For 45 Years Selling
QUALITY FURNITURE
at Reasonable Prices
KEPNER & ROMICH
139 HIGH ST. PHONE 877-J.

Pottstown Mercury

ARNOLDS BOOK BINDING
7TH & WASHINGTON STS.
READING 13, PA.

The Accepted Timken Heat Standard
Oil Burners Water Heaters
SCHUYLKILL VALLEY OIL CO.
135 WALNUT ST. PHONE 736

VOL. 19, NO. 290 | ASSOCIATED PRESS CENTRAL PRESS TELEPHONE 2263 | POTTSTOWN, PA., FRIDAY MORNING, SEPTEMBER 1, 1950 | ASSOCIATED PRESS CENTRAL PRESS TELEPHONE 2263 | 5c A COPY 25c A WEEK

If Fire Should Break Out...Big Claxon, Seven Alarm Boxes Out of Order

—Mercury Staff Photo

It won't work even if you wind it up. Doris Burk, 1154 Center avenue, points to the fire alarm box at High and Charlotte streets, one of seven High street alarm boxes now festooned with signs proclaiming their ineffectiveness.

The voice that has disturbed so much Pottstown slumber has been stilled.

The roar is gone from the borough hall fire claxon, temporarily, at least.

And seven of the High street's fire alarm boxes are dead as boiled mackerel.

The only articulate borough sentinel against fire now is the claxon on the water reservoir on Washington Hill.

But even that won't sound if you pull the handle on the High street fire alarms at Charlotte, Franklin, Washington, Bailey, Madison and Keim streets and Rosedale drive.

* * *

ON EACH OF THESE boxes, just below the little white metal trapdoor you pull open to reach the lever, is a paper sign tied with twine to the door.

It reads: "This box is temporarily out of order. Please use telephone."

The signs have been up almost a week and will hang for another week or more, while William H. Price, borough electrician, repairs the central borough fire alarm, police call box and police signal apparatus.

* * *

ABOUT THE LAPSE in fire protection, Borough Fire Chief Richard E. Lindauer could only say, "I hope nothing happens."

In the center of the borough, the Washington Hill horn can't be heard unless the wind is blowing right, he said.

The High street boxes are the only ones in the borough which are out of commission, a survey last night showed.

But, at that, 15 of the borough's most populous and valuable blocks have been left unguarded.

* * *

THE SITUATION brought to mind the plight of the citizen who hasn't got a telephone to "please use."

Awakening late at night with the reek of smoke in his nostrils, the 'phoneless man would not be able to sprint to the nearest alarm box, yank it open and haul on the mechanism.

Instead, naked to the world, but for a pair of flapping pajamas, he would have to run madly up and down the highway yelling into open windows to awaken 'phone-owning residents to summon aid for him.

Or, if he were particularly sound of wind, he might try running to the nearest side street call box—wherever that might be.

The ensuing interval, of course, would do little to dampen the blaze.

Meanwhile the borough hall claxon, awakened to periodic short-circuited activity, has been emitting odd solo bursts—sounding the end to imaginary fires which never burned. Such a roar was voiced yesterday morning at 7 o'clock.

Price and three assistants expect to be done with rigging an aerial line, to replace the now perforated underground cable, within about a week, possibly more.

Autopsy Findings May Weaken State's Case in Fatal Beating

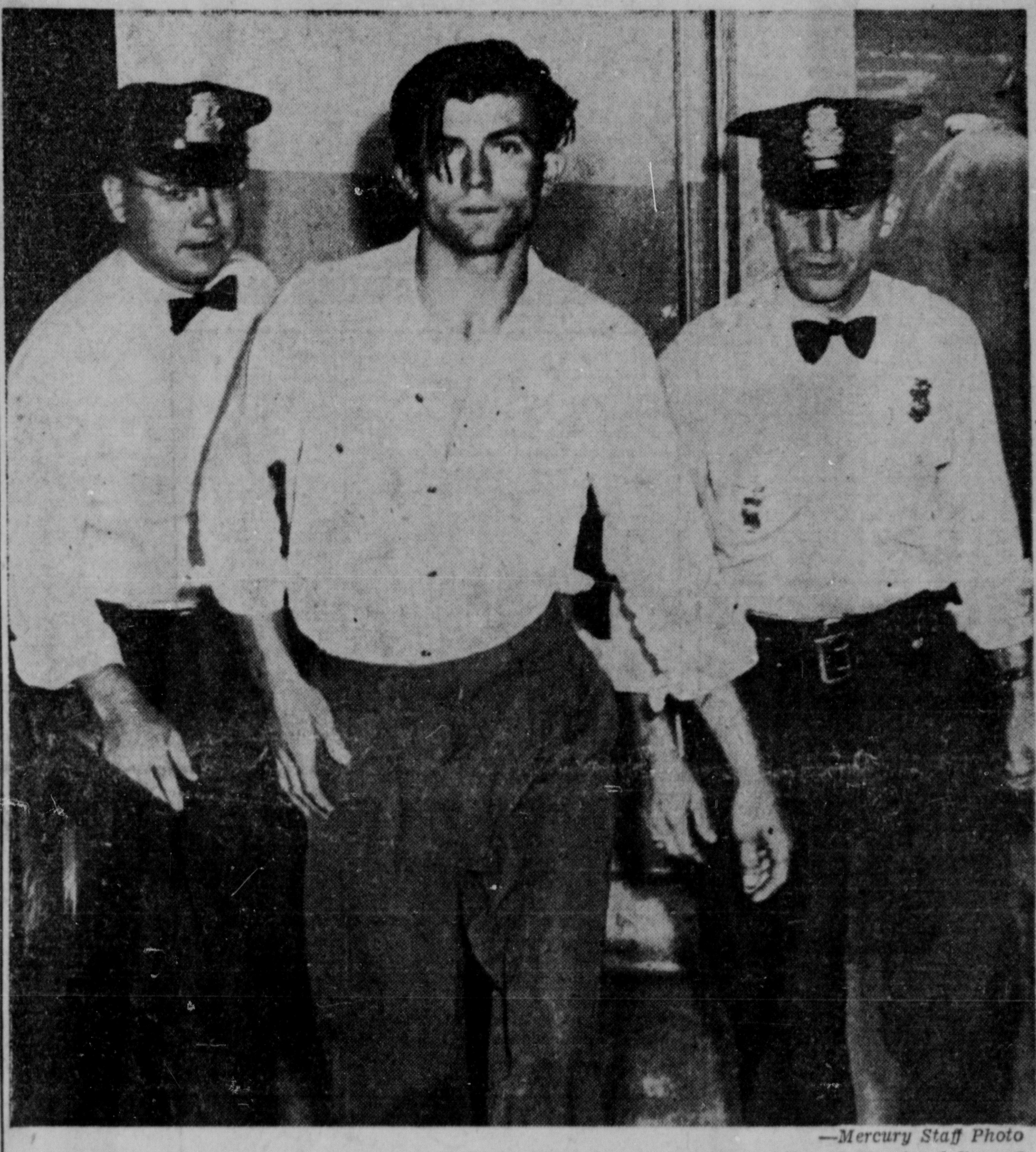

—Mercury Staff Photo

Edward Eckenrode, 23, of 18 West Third street, was guarded by Patrolmen Michael Shanta (left) and Charles D. Stetler, as he was brought upstairs from a borough hall cell for questioning in the death of Frank "Arizona" Tyce, 65, a former Pottstown barber. Eckenrode was held on a charge of homicide after Tyce was brutally beaten and left lying on the sidewalk at High and York streets Wednesday night.

HEMORRHAGE CAUSED DEATH OF FRANK TYCE

Former Barber Didn't Die From Blows; State Still Holds Homicide Suspect

A physician's discovery that the death of Frank "Arizona" Tyce, 65, a former Pottstown barber, resulted from a brain hemorrhage rather than blows, may weaken the State's case against his accused murderer, it was learned yesterday.

Held on an open charge of homicide after Tyce was found beaten on the sidewalk at High and York streets last Wednesday night, was Edward Eckenrode, 23, of 18 West Third street.

Eckenrode will have a hearing in borough hall at 4 o'clock this afternoon, before Justice of the Peace Raymond C. Kelley, of the Second ward.

A post-mortem on Tyce was made yesterday morning by Dr. J. Ross Schmidt, Memorial hospital pathologist.

Dr. Schmidt's report to Montgomery County Coroner W. J. Rushong said that Tyce died from a hemorrhage of the brain.

Excitement and shock could have been sufficient cause of the hemorrhage, the report said, since the brain walls were unusually thin. Death was not caused by blows, the report stated.

* * *

COUNTY DISTRICT Attorney J. Stroud Weber said last night he had not received the report from Rushong, but that he expected to see the coroner today.

Told of the pathologist's report, he commented, "The charge is still homicide."

Eckenrode was arrested by Pottstown police three hours and 20 minutes after Tyce's body was found on the sidewalk. He was arrested

(Continued on Page Twelve)

Bar Once Suspended For State Law Offense

The Eden bar, from which Edward Eckenrode allegedly emerged before his fatal encounter with Frank "Arizona" Tyce, was suspended from business for 15 days the past June 1.

The suspension was ordered after a State Liquor Control Board hearing on charges of selling liquor to a visibly intoxicated person.

The establishment, at 107 High street, has been operated for about a year by Paul Hromsco Jr. and Josephine L. Hromsco.

WOMAN IS KEPT IN JAIL PENDING EVIDENCE CHECK

Arguments on Bail Plea For Local Murder Suspect Are Continued to Tuesday

By FRED C. SELBY
(Mercury Staff Writer)

Mrs. Ruth E. Young, 24, will stay in Montgomery County prison at least until Tuesday while the district attorney's office checks a major piece of evidence in the rifle death of her husband, Martin J. Young, for which she is being held on a general charge of murder.

This decision was made yesterday in Norristown by Judge William F. Dannehower who granted the plea of Roger B. Reynolds, first assistant district attorney, that the hearing on the bail question be continued until Tuesday at 2 p. m.

Reynolds' plea was opposed strenuously by L. Stanley Mauger and William A. O'Donnell Jr., defense counsel.

Mauger requested the hearing, seeking a writ of habeas corpus, which would enable his client to be released on bail pending action by the grand jury some time next week.

The grand jury begins its sessions Tuesday, but Mrs. Young's case may not come up until several days afterward.

* * *

THE ASSISTANT district attorney said the Commonwealth needed the extra time to decide whether there was a possibility of a first-degree murder case.

"Mrs. Young has given a statement," he began. "The question is whether or not it is true."

He reviewed Mrs. Young's story that her her husband was shot accidentally at close range during a struggle for the rifle, with which she said he rushed at her in their trailer at High and Glasgow streets the past Saturday.

"There are some technical investigations being made by experts in Philadelphia," the assistant district attorney said. "I think they'll throw real light on this case."

* * *

WHEN PRESSED for details by Mauger and O'Donnell, Reynolds said the big question that these experts are trying to answer is "whether or not any gunpowder is on the colored T-shirt of the deceased."

He said, "If there is, it would tend to bear out her story (that he was shot at close range). If there isn't, it would tend to show that her story is not true."

Reynolds continued, "The gun was not near the scene when the police arrived; it was against the wall. This would indicate she had had the gun in her hands."

When Reynolds began to say that the husband was shot "either

(Continued on Page Nine)

Industry Halts Tomorrow for Long Holiday

The hum of business in Pottstown will drop to a murmur tomorrow morning as major industries shutter their doors for the Labor Day weekend—the final three-day holiday of the Summer.

While workers in the plants avail themselves of three free days, store clerks, bank employes and postmen will eke only two days from the holiday.

Both the Spicer Manufacturing division of the Dana corporation and the Doehler-Jarvis corporation will close their doors at the end of the third shift at 7 o'clock tomorrow morning. The huge Bethlehem Steel plant, however, with one exception, will close at midnight tonight.

The exception at the Bethlehem Steel plant will be the welder-joist department which will work part of the holiday, but which will not have to report to work until 11 o'clock Tuesday night. Other workers in the three plants will

(Continued on Page Twelve)

CHAS. W. STROHL, MUSICIAN, DIES

Directed Area Bands For Half Century; Was Widely Known Cornetist

Charles W. Strohl, 82, a Pottstown musician since he was ten years old, a band leader and cornet virtuoso for a half century and teacher of some of Pottstown's best-known musicians, died at 11:30 p. m. Tuesday at the home near Limerick of a daughter, Mrs. Rebecca Postlethwaite.

The example of his virtuosity that still is remembered best by many Pottstown residents was his ability to play two cornets at the same time.

Nationally-famous musicians visiting Pottstown, who were doubtful whether this could be done by anyone, often left convinced after hearing him play the soprano melody on a cornet at one corner of his mouth and the alto on a cornet at the other corner.

He also was remembered for enlivening large picnics at Ringing Rocks park by arranging rocks there into a perfect octave and playing a melody on them.

* * *

AS A LONGTIME music teacher, he taught such well-known men as the late Gene Weidner, leader of the Ringgold band of Reading, and William F. Lamb Sr., former leader of the Pottstown band, and John and William Boyer, two other borough musicians.

He also taught some of Pottstown's younger musicians, particularly cornetists, including Norman Lepperd, of the Pottstown band.

Mr. Strohl was a member of a musical family. His father, Professor William H. Strohl, a Pottstown man, led the Strohl Family musicians, who played in opera houses and at civic events throughout Eastern Pennsylvania.

The family also was known for building old-fashioned reed organs.

The son began playing with the Pottstown band when he was ten years old. Throughout his life, he specialized in the cornet but could teach almost any wind instrument and could play almost any instrument.

* * *

MOST OF HIS LIFE was spent in since-vanished home at West High street and what was then Rutter's lane (near the present site of Berman's Auto Sales company).

He and his wife, the late Minnie L. (Rutter) Strohl, also lived for many years at 635 King street. She died eight years ago.

Mr. Strohl had been living at the home along Route 422 near Limerick during his last illness of several months.

Before the advent of World War II, there was seldom a time when he was not leader of some band. Perhaps the best known was the Strohl Band of Stowe, which played throughout Eastern Pennsylvania.

He also had led the Sanatoga band a half-century ago, had organized a small musical group, the Sans Souci orchestra, and had led the Emmanuel Lutheran orchestra.

Until World War II, he had led

(Continued on Page Nine)

Punchboard Clean-Up Up to Police—Griffith

The elimination of the flourishing punchboard business in Pottstown was thrown directly into the laps of the police force last night by Burgess William A. Griffith.

It was discovered Wednesday night that punchboards, ordered cleaned out of Pottstown more than two months ago by Montgomery County Judge E. Arnold Forrest, were doing business as usual in four of eight stores visited.

Asked last night if he had ordered police to crack down on them, Griffith declared emphatically:

"They are always ordered to crack down on them. They have never received any orders to the contrary.

"They are supposed to pick them off whenever they see them," he added.

* * *

GRIFFITH SAID he felt a patrolman should always be on the alert and should take immediate action against the problem posed by punchboards as well as other illegal activities.

When asked if any concerted effort would be made against the boards, particularly since school will be opening shortly and children will be tempted to spend their money on them, he asserted:

"I don't believe in making drives. There's no set times to crack down on things like this.

"It's their (the patrolmen's) business to crack down on them whenever they see them. They are supposed to seize them and bring them in."

Since Judge Forrest ordered the clean-up in June, however, only one arrest and a token raid on a restaurant was made. Punchboards began appearing in various stores shortly after the "heat" was called off.

* * *

IT WAS REVEALED editorially by The Mercury Wednesday morning that punchboard operators were offering sugar and coffee as prizes to tempt hoarders.

These boards apparently were

(Continued on Page Twelve)

30,000 Reds Strike Toward Pusan in All-Out Offensive

TOKYO, Friday, Sept. 1 (AP)—More than 30,000 tank-led North Koreans with 20,000 more in reserve, unleashed an all-out drive today along a 47-mile front for the United Nations lifeline port of Pusan.

At heavy cost in men and armor they (1) punched out gains up to five miles, (2) threw a pincers around one town and (3) crossed the Naktong at five points. They drove against two outnumbered American divisions.

The central and southern walls of the front exploded into tank, artillery and ground battles.

The Americans rushed up fresh troops to reinforce the hard-pressed 25th Division in the south. The U. S. Second Division called on its reserves.

The U. S. Eighth Army called the Red offensive "a general attack."

* * *

THE BATTLE flamed from Tuksong for 47 miles down to Masan, the gateway to Pusan, which is 27 air miles to the east.

A quick look down this line at the co-ordinated attack:

1. Two Red battalions crossed the Naktong at Tuksong, 12 miles southwest of the key American advanced supply base of Taegu.
2. Near Pugong, five miles west of Changnyong, two reinforced Red battalions made three crossings and advanced nearly a mile to positions where they dug in.
3. Just south of this area, 3000 Reds crossed the Naktong and pushed five miles eastward, driving toward Yongsan.
4. Two Red divisions struck hard near the confluence of the Nam

(Continued on Page Twelve)

Cat Rescue Attempt Puts Tree Climber in Stitches

PITTSBURGH, Aug. 31 (AP)—Edward C. Schwartz, 54, said today he's not going to be so helpful trying to get cats out of trees anymore. He has good reason:

Schwartz tried to climb a tree to rescue a yowling cat. He slipped and his left arm was impaled on a clothesline hook in the tree.

Firemen had to cut the hook with a hacksaw before Schwartz could be lowered to the ground. The wound required several stitches.

The cat watched the whole rescue operation—then got to the ground under its own power.

New Policemen, Sergeants Take Oaths Tonight; Shifts of Duty Set

Burgess William A. Griffith will swear in two sergeants and two additional patrolmen in his office at 6 o'clock tonight.

The men, appointed by council Aug. 14, will start their duties "immediately," the burgess said. The new eight-hour schedule also will go into effect tonight.

The burgess said that Harold E. Hahn would head the group of officers on duty from 4 p. m. to midnight and that Thomas A. Lawler would be in charge from midnight to 8 a. m.

This schedule will remain in effect for four weeks. Then, the two late shifts will be reversed, with Lawler taking over from 4 p. m. to midnight and Hahn from midnight to 8 a. m.

* * *

THE MEN ON THE shifts with the two new sergeants also will be rotated.

During the day, Sgt. Daniel J. Linton will be in charge from 8 a. m. until 4 p. m. Linton has been night-turn sergeant for many years, often working long overtime hours in emergencies.

Linton is on vacation now, and will return to duty on Sept. 11. During that time, Griffith said, Police Chief James A. Laughead will be available in borough hall. No officer has been told to take over as acting sergeant for Linton.

At night, the men on duty have been given the "understanding" that the desk sergeant is in charge, during Linton's absence, officers said.

"Until further notice," Griffith explained, Hahn's and Lawler's shifts will rotate every four weeks, but Linton will remain on daytime duty.

He added that "with some exceptions," the men working with Linton also would remain with him from 8 a. m. to 4 p. m.

* * *

THIS SYSTEM OF revolving two shifts only has been adapted from the Norristown police force.

The burgess emphasized that the new system is "subject to change."

Major purpose of the change to three eight-hour shifts is to put more men on the borough streets during the night and early morning hours.

Previously, only one or two men and one patrol car were on duty then, although most burglaries took place late at night or early in the morning.

Having more men patroling during the dangerous hours and working in three eight-hour shifts has been suggested by Earl R. Strange, chairman of council's police committee.

It also was Strange who fought for months, early this year, to add more patrolmen and sergeants to the force.

Although the new system will go into effect tonight, policemen had not been given instructions up to last night.

Some borough hall sources believed Griffith had waited purposely until the last minute to tell the force how its members would be placed, to avoid bickering, arguments and complaints before the new set-up went into effect.

50 Pottstown Area Men Are Ordered To Take Draft Examinations Tuesday

Fifty Pottstown area men will take their physical examinations at the Schuylkill arsenal, Philadelphia, Tuesday.

R. Ross Longaker, clerk of Local Board 110, said the men would report to borough hall at 6:30 o'clock Tuesday.

Then, they will board the 7:20 o'clock train at the Reading company station for Philadelphia.

The men are all 22 years old.

Of 41 men who were given their physicals on Aug. 14, only 13 passed. Longaker has not yet been informed how many of these men will be inducted.

The draft board clerk listed only the names of the men and their general addresses. He explained that Selective Service regulations forbade him from disclosing street addresses.

* * *

POTTSTOWN MEN listed in borough directories were Donald C. Schaeffer, 24 East Fifth street; Wil-

(Continued on Page Twelve)

Catholic-Communism Feud Is Sign World's End Near, Adventists Told

By LARRY DAVIS
(Mercury Staff Writer)

The present life and death struggle between two religious ideologies—Roman Catholicism and Communism—portend the end of the world and the second coming of Jesus Christ upon the earth within this generation.

These two great rivals, presently locked in a struggle for control of world governments, will drive nations on to the Battle of Armageddon and ,thus, to the end of calculated time.

These statements were made by Elder R. L. Boothby, evangelist of the Columbia union, at the preaching service of the third biennial camp meeting of Allegheny conference Seventh Day Adventists at Pine Forge institute last night.

The well known evangelist spoke for nearly an hour, hardly ever raising his deep, baritone voice above

(Continued on Page Twelve)

THE WEATHER

For Eastern Pennsylvania: Mostly cloudy, high temperature about 82 with probable scattered thunderstorms today. Considerable cloudiness with scattered showers tonight and tomorrow.

89 Mercury Antics 73
High — Low

TEMPERATURE EXTREMES

Local temperatures yesterday and early this morning were:

4 a. m.	73	4 p. m.	88
5 a. m.	73	5 p. m.	89
6 a. m.	73	6 p. m.	87
7 a. m.	73	7 p. m.	85
8 a. m.	73	8 p. m.	84
9 a. m.	75	9 p. m.	82
10 a. m.	76	10 p. m.	82
11 a. m.	78	11 p. m.	82
12 m.	81	12 p. m.	82
1 p. m.	83	1 a. m.	81
2 p. m.	86	2 a. m.	81
3 p. m.	88	3 a. m.	80

ON THE MAIN DRAG

FRANK PENNYPACKER
—helping settle the dust.

HOWARD HORROCKS
—already looking forward to next year's vacation.

FRANK ORRS
—sweating under a load of water.

MARY ANN MILLS
—learning the ropes on a new job.

FRANCIS PLUNKETT
—holding down a hole line.

WALTER KOCHEL
—interested in an important ball game.

JOHN McCASLIN
—ducking out of the heat.

BOB TRACE
—preparing for a new school term.

DAVE ELIAS
—riding in an old car.

BOB VON DRACH
—criticizing a play.

Office closed Aug. 29 to Sept. 5, inclusive. Jesse G. Hafer, M. D.

Look for Food Specials. Hartenstine's Market Ad. Page 8. Big Values!

Hook-over Sun Glasses for your weekend vacation. Stone's Jewelry.

Bake sale, today 2 p. m., Penney's store. Mothers club, Methodist Ch.

Farm sale and festival, North Coventry High School, Wed., Sept. 6.

Good Will dance Sat. night. Bill Williams. Sun., Big Feature night.

Evergreen shearing. Call Koch's Tree Service, 3839-W or 2880.

Fireworks at Hickory Park, Sunday, Sept. 3.

Copenhagen Castle Beer. O'Dell Bros., 284 N. Hanover St. Phone 40.

Elbertas
Ringing Hill Orchard

Turkeys! Turkeys! Alive or dressed. Phone Linfield 3296.

Your precious antiques expertly restored. Tosher's, 1205-W.

Social party, Locust Grove tonight, 8 p. m. bet. Yellowhouse & Boyert'n.

Peach festival, Sept. 2, by Dorcas society, Amityville.

Look for Food Specials. Hartenstine's Market Ad. Page 8. Big Values!

Mike's Barber shop, 53 S. Washington St., will be closed Sept. 2. to 8.

Assorted colors Rytex printed Stationery. Mercury Office.

Howard Johnson's feature Boston Clam Chowder today.

Piano Tuning and Rebuilding. Joseph E. Mack. Phone 3445-J.

Turkeys now available. Laurel Locks Farm. Phone 427-J.

White and Yellow Peaches. Bartlett Pears. Rhoads Fruit farm, N. State.

Curley Herdman and Texas Cowboys, Freese's Market, Friday night.

Maud Schaffer Beauty shop now open. 214 S. Hanover. Phone 1196-M.

Picnic by W. Pottsgrove Rod & Gun club, Sendecki farm, Sun., Sept. 3.

Dance Saturday night St. Peter's hall. The Jesters popular orchestra.

Oysters are now in season. Arcade Sea Food Market. Phone 1934.

Peaches and White Sweet Corn. J. H. Halderman, Potts. Landing. P. 561-M

Laurel Locks restaurant open for business Labor Day.

Maiden Blush Apples. Saylor's Rock-Edge Orchard. Ph. 393-R-1.

Dancing! Every Wed., Fri. and Sat. night at the Liberty Bell.

No office hours Aug. 31 through Sept. 4. Dr. Arthur Mann.

Dr. Louis Markowitz, dentist. No office hours until Sept. 5.

Look for Food Specials. Hartenstine's Market Ad. Page 8. Big Values!

Hook-over Sun Glasses for your weekend vacation. Stone's Jewelry.

Coventryville barn dance at the Old Mill, Saturday night, 8 to 12.

Pole Lima Beans, A. Harvey Moyer Linfield rd., Trappe. Collegeville 5481

THE "GREATEST OF THEM ALL"

MORGANTOWN FAIR

SATURDAY (Sept. 2) NIGHT

HEAR COOK'S German Band

ALSO

PERCY EINSIG'S Cumberland Mountain Boys

ADMISSION 25c

CHILDREN and PARKING FREE!

1950 PLYMOUTH Special DeLuxe Sedan Awarded Last Night of Fair!

WATCH THE MERCURY For Future Attractions

These Yanks Bring 'Em in Alive

Troops of the U. S. Army keep a close watch on a Red prisoner captured during a skirmish in South Korea. Because the enemy has proved itself adept at concealing weapons, the prisoner's upper clothing has been removed as a precautionary measure.

Senate, House Units Agree on Control Bill, Excepting Expiration Date of 'War Powers'

WASHINGTON, Aug. 31 (AP) — Senate and House conferees agreed today on all points of the Economic Control bill except the expiration date of its broad, war-style powers.

The agreement made it virtually sure that House and Senate can vote on the anti-inflation and industrial mobilization measure tomorrow, then rush it to President Truman for signing.

The President plans a half-hour "fireside chat" broadcast at 9 p. m. (EST) tomorrow. He is expected to describe the civilian belt-tightening which now may be invoked to further the fight against Communist aggression.

Late today, officials of the Army and the National Security Resources board told the conference committee in closed session why they want the powers continued until mid-1952.

The committee yesterday voted to terminate them next June 30, only ten month hence. Its members expressed confidence, however, that the new snag would be ironed out in a short time.

Senator Bricker (R-Ohio), who had fought to limit the discretion to be given Mr. Truman in using price and wage controls, said he had "no doubt" the Senate will pass the compromise bill tomorrow.

The final settlements reached today were:

1. Striking out a Senate provision which would have assured meat packers a "reasonable margin of profit" under any price controls imposed.

2. Providing that any wage-price controls and consumer rationing be administered by a single agency. This was a Senate provision.

* * *

THE PRESIDENT'S mobilization planner, Chairman W. Stuart Symington of the National Security Resources board, made a hasty call to the conference committee today, asking to be heard on the bill's expiration date.

The Army and the NSRB, he explained, feel that a two-year law is essential. Senator Maybank (D-SC), chairman of the Senate conferees, agreed to hear Symington and Army spokesmen in a closed session.

He was unwilling to predict, at that time, whether the committee would take another vote on the issue.

IN STATE AFTER STATE*— THE Largest selling BOTTLED-IN-BOND RYE WHISKY 100 PROOF

BOTTLED IN BOND UNDER U.S. GOVERNMENT SUPERVISION

*According to recent McClellan Reports for 17 States.

$1.50 ½ PT. $3.00 PINT $4.80 4/5 QT.

Rittenhouse

STRAIGHT RYE WHISKY • CONTINENTAL DISTILLING CORP., PHILA., PA.

NOTICE

The POTTTOWN BANKS announce the following change in Banking Hours for this week only:

FRIDAY, SEPT. 1, 1950 — Open From 9 A.M. to 5 P.M.
SATURDAY, SEPT. 2, 1950 — Open From 9 A.M. to 12 Noon
CLOSED MONDAY, SEPT. 4, 1950 — (LABOR DAY)

THE CITIZENS NATIONAL BANK & TRUST CO.
THE NATIONAL IRON BANK
THE NATIONAL BANK OF POTTSTOWN
THE SECURITY TRUST COMPANY OF POTTSTOWN, PA.

It's No Woman's Land, Except for the Mamas

LOUP CITY, Neb., Aug. 31 (AP)— Loup City's Sacred Heart hospital has been no place for parents wanting daughters this month.

Hospital records show a girl was born Aug. 2 and since that date there have been 16 consecutive male births.

Limerick School to Start Classes Next Wednesday

Elementary pupils in Limerick township will start classes in their new school Wednesday, Sept. 6.

A story in yesterday's Mercury erroneously said Tuesday would be the opening day.

Howard A. Michener, supervising principal, said that construction work on Township road would make it necessary for school buses to omit three stops along there for the first two weeks of school.

The stops at Piotrowski's, Seitz road and the intersection of Township Line and Graterford roads will be omitted. Children who expect to be picked up there should use the past year's stops, Michener said.

UNITED FOOD MARKET
P. Rosen & Son
High & York Sts. Ph. 2525
Charlotte & Oak Sts. Ph. 3182
FREE DELIVERY
FREE PARKING
Swift's Premium
SMOKED HAMS
lb. 65c
Whole or Shank Half

YOUR CHILDREN *deserve the* ADVANTAGES *learning to play a* KIMBALL *affords!*

ALONG with a regular school education, give your children the measureless benefits of learning to play a piano! It contributes so greatly to a child's popularity, poise, culture. For many, it provides an additional way to earn a livelihood. Most important, playing a piano adds enormously to the fun of living. Learning on a Kimball is easier, too. Come in today and select the style you prefer from our wide range of beautiful pianos!

Liberal Allowance on Old Piano

Easy terms on New Purchase

LAMB'S MUSIC HOUSE
247 High St.
(Above Woolworth's)
Phone 256

SHOP TODAY 9:30 'TIL 9 TONIGHT

Ellis Mills of Pottstown

for these good Back-to-School buys!

"LAY-AWAY PLEASE"
Simply select everything you want and say
Lay-Away

FREE GIFTS

GIRLS' COTTON BLOUSES
1.98
In white and pastels
Sizes 7 to 14
WOOL SKIRTS
In plaids, tweeds, solid colors and corduroys. Sizes 7 to 14 ... 2.98 and 3.98
Girls' Shop — Second Floor

Bonny Young Plaids for the Kindergarten Clan
2.98
It's a washable, woven gingham plaid with crisp white pique touches. 3 to 6X.
Children's Shop — Street Floor

Plaids for Big Sister for the Girl 7 to 12
2.98
White pique accents make back-to-school headlines on this charming woven gingham plaid. Very gay in fuchsia and aqua or brown and green.
Girls' Shop — Second Floor

Raincoat and Hat
4.98 Set
Let it rain! His slicker's rubber coated, has a raglan sleeve for smooth fit. Black, yellow, navy blue. Sizes 3 to 6x.
Children's Shop — Street Floor

Little Boys' Corduroy Longies
3.98
With or without suspenders. In brown, green, gray or red.
POLO SHIRTS in solids and stripes
Sizes 3 to 6
1.19 to 1.59
Children's Shop — Street Floor

GIRLS' COTTON BLOUSES
Sizes 3 to 6X
1.98
In broadcloth with eyelet trim.
Children's Shop — Street Floor

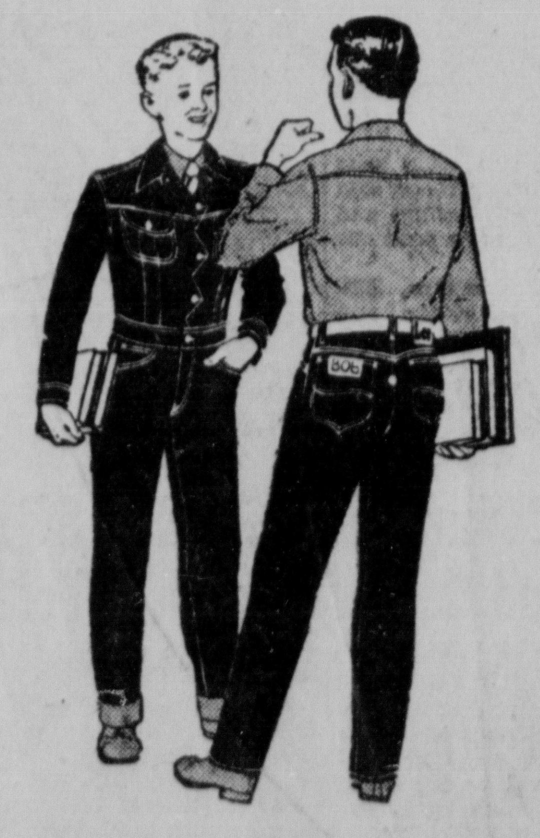

Lee Riders
Genuine Cowboy Pants and Jackets
These real western "blue" jeans are the accepted back-to-school style. Sizes 8 to 16.
1.98 and 2.45
JACKET ... 2.98
Boys' Shop — Street Floor

SCHOOL BAGS
1.29 to 2.98
Handle and shoulder strap bags in plaids, solids and nylons.

The Largest Array of Boys' and Girls' SOCKS In Pottstown
35c to 69c
In stripes, solids and argyles. Sizes 7 to 11.
Hosiery — Street Floor

Ellis Mills of Pottstown

SHOP TODAY, 9:30 'til 9:00 SATURDAY, 9:30 TO 5:30

Keyed to COLLEGE or CAREER

Going to College or Office!

$2.95 to $5.00

Soft pin-wale corduroys, smooth felts, dressy velvets in new fall shapes and colors to wear with sports, casual and dress-up costumes.

ELLIS MILLS . . . Millinery . . . Second Floor

Barbizon's College Issue Rayon Crepe Man-tailored

Pajama

$5.95

Blouse can be worn inside or out. The trousers, like expensive slacks, have trim slim lines and adjustable waist band.

Petal Pink, Bachelor Blue and white.

Sizes 12-20

ELLIS MILLS . . . Lingerie . . . Street Floor

1950 SILHOUETTES IN HANDBAGS

Follow the Clothes Around

Faille **2.95 to 5.00.**

Velvet **2.95 to 5.00.**

Leather **2.95 to 10.50.**

*Plus Tax

ELLIS MILLS . . . Hand Bags . . . Street Floor

COLLEGE or CAREER DRESSES

You'll be all dressed up—in a casual way, of course—for **College** or Career this fall in dresses with a soft approach. See our wonderful assortment of color.

$16.95

Sizes 9 to 15

Other WOOL DRESSES, **$8.95 to $24.95**

FALL COATS

$49.95

The new season brings a world of fashion-important, new 100% wool coat achievements in style . . . masterpieces of value! Designer fashions! Fitted, flared or full coats, each with its fashionable collar! An exciting array of color . . . Red, Gold, Rust, Navy.

Selected For Fall

The suit that looks like wool, feels like wool—but only your budget knows that it's rayon. Cut strictly, with club collar, canteen pockets and buttons

$17.95

ELLIS MILLS . . . Fashion Bowl . . . Second Floor

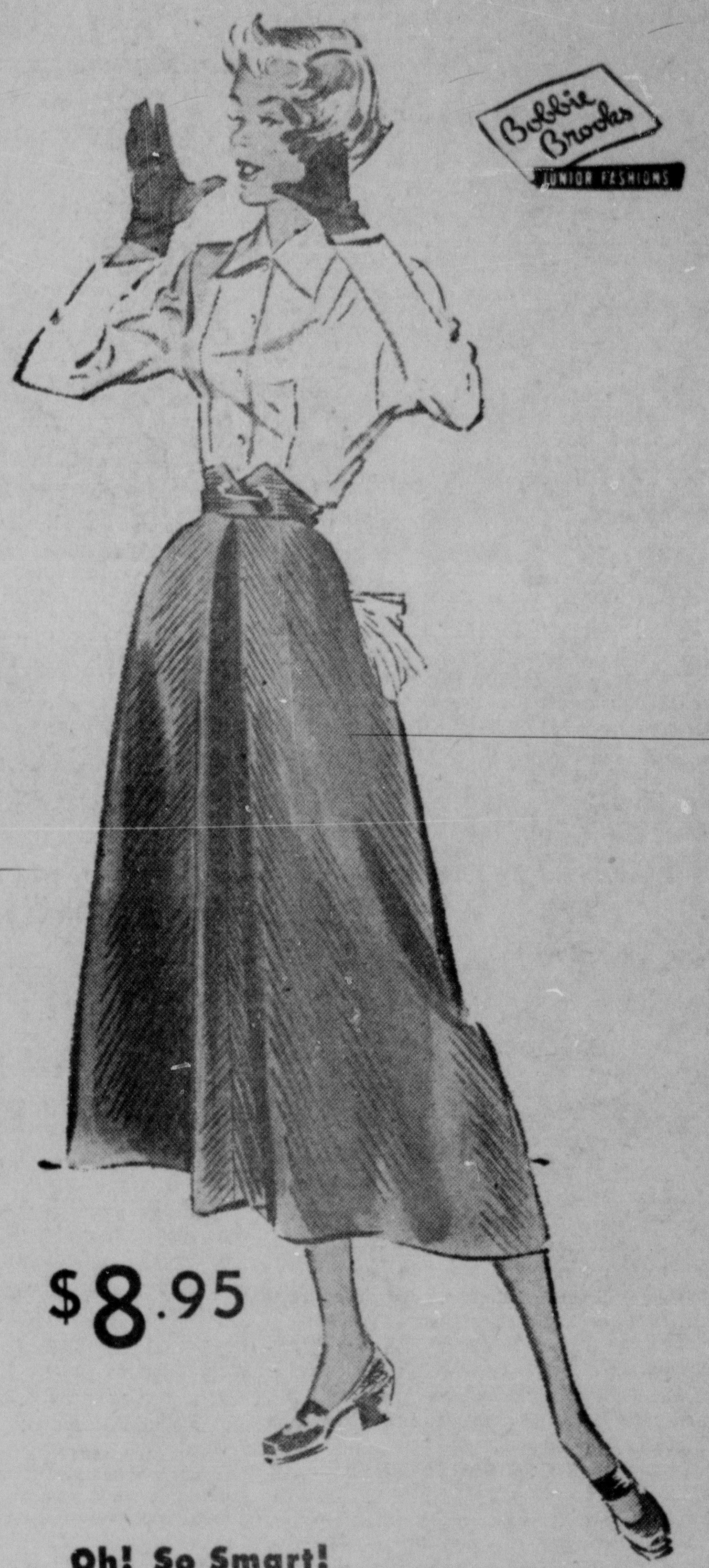

$8.95

Oh! So Smart! Corduroy "SAFETY PIN" Skirt

Unusual . . . figure-flattering . . . this smart new corduroy skirt with removable golden safety pin on the inch-paring waist. Precision-tailored by BOBBIE BROOKS with action-free inverted front pleat. Wearable everywhere, with everything! Sizes 9 to 15 in lovely neutral or vivid tones.

College Shop . . . Second Floor

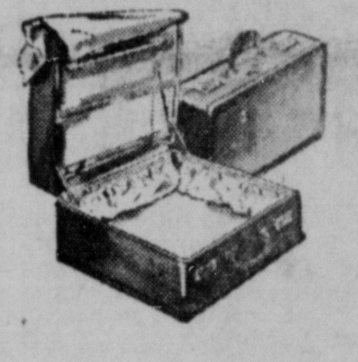

LUGGAGE

For School
Business
Pleasure

Each piece rayon lined with full lid pocket. In Rawtex, Gabardine, Checks, bound in rich split cowhide and durable plastic.

15" Overnite	18" Overnite	21" Weekend	26" Pullman
$13.75.* and up	$13.75.* and up	$14.95.* and up	$16.95.* and up
Women's Wardrobes	**Zip Case Overnite**	**Hat Case**	**Thermo-Keep**
$22.50.* and up	$5.95.* and up	$5.50.*	$3.98.*

*Plus 20% U. S. Tax

ELLIS MILLS . . . Luggage . . . Street Floor

The secret is in the twist

PHOENIX HIGH TWIST NYLONS

Everyone is talking about these new Phoenix High Twist Nylons. And no wonder . . . Phoenix brings you all the things you've been asking for — snag resistance, better fit and sheerer, duller beauty. Try them — you too will say they're incomparable.

1.35 to 1.75

- *More Snag Resistant*
- *Sheerer, Duller*
- *Better, Comfortable Fit*

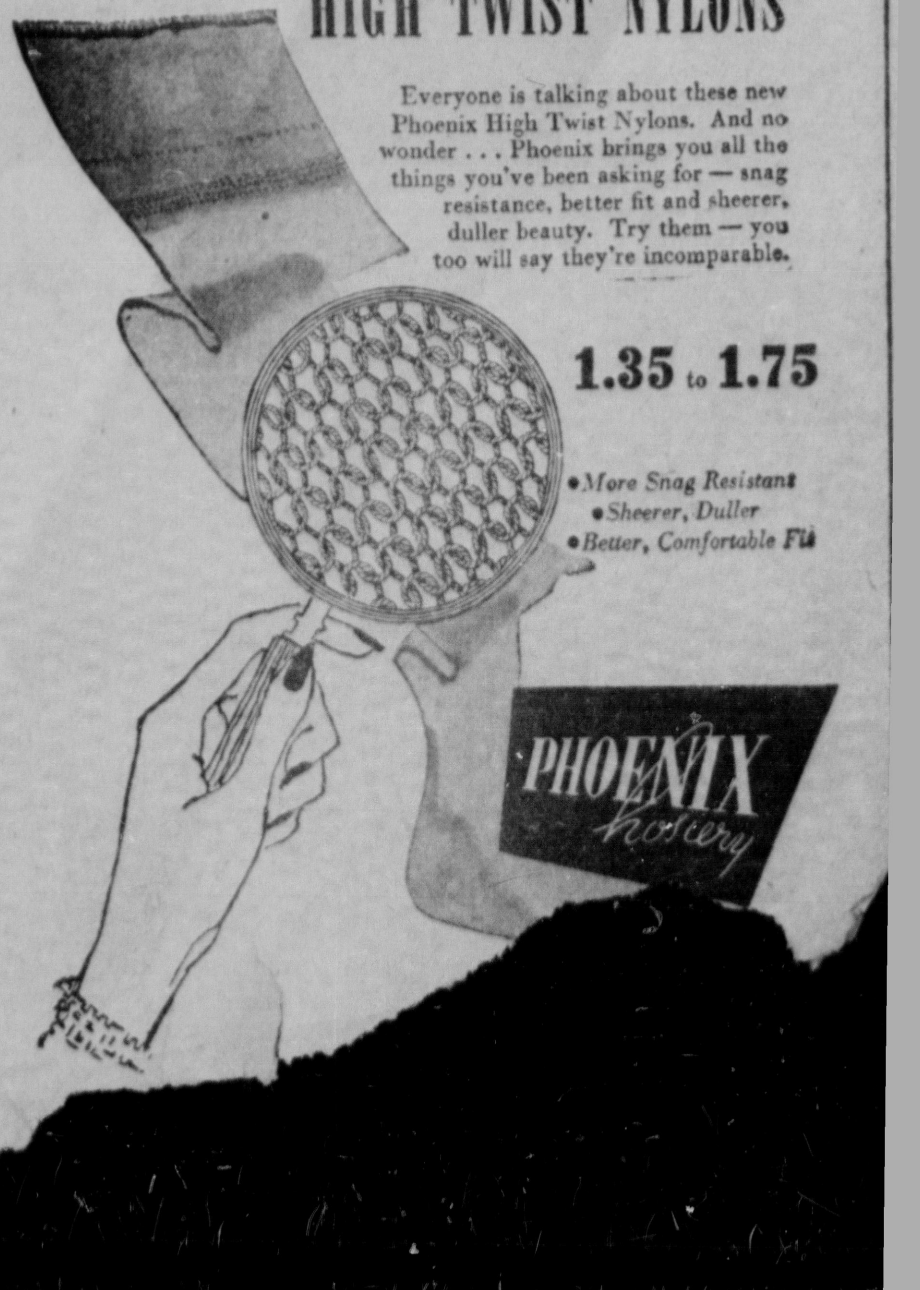

OCCASIONETTE FOR AUTUMN by HERRMANN

The glorious colors of Autumn caught in an enchanting grouping of leaves. Super size sheer linen with hand rolled hems.

$1.00

ELLIS MILLS . . . Handkerchiefs . . . Street Floor

Open An Ellis Mills Charge Account

YORK PROCESS BOILPROOF NAME TAPES

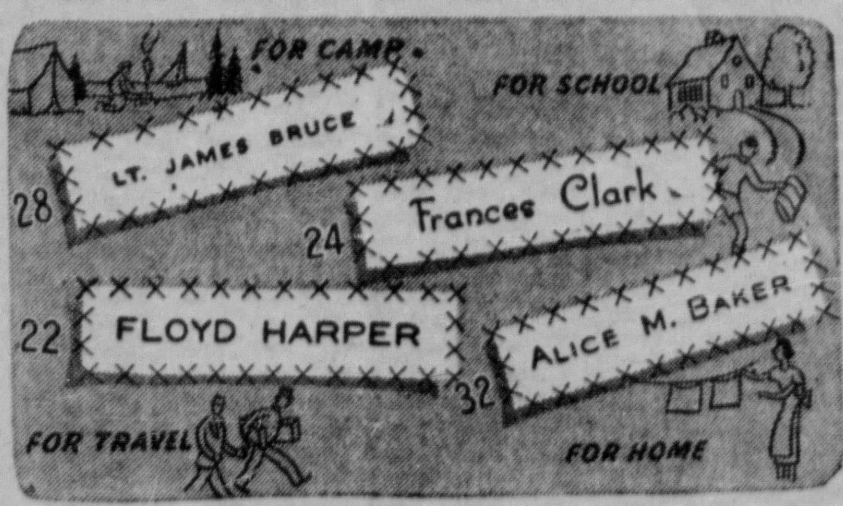

3 Doz. . . $1.00	9 Doz. . . . $1.50
6 Doz. . . $1.25	12 Doz. . . . $1.75

Protect Your Belongings!

Mark your belongings with name tapes, durable identification at laundry, camp, school, for service men's and women's things. "York Process" laboratory tested colorfast lettering in Red, Blue, Green, Black, Navy, Purple or Brown on White tape. Speedy delivery.

ELLIS MILLS . . . Notions . . . Street Floor

Pottstown Mercury

and THE POTTSTOWN NEWS

Published every morning except Sunday by the Pottstown Daily News Publishing Co., Hanover and King Streets. Phone 2263.
WILLIAM M. HIESTER, President
BRANDY HILL, General Manager
CHARLES D. TRELEVEN, News Editor

SUBSCRIPTION RATES
By carrier — 25c per Week, $13 per Year.
By mail (payable strictly in advance)

	Year	Six Months	Three Months	One Month
Within 150 miles	$13.80	$6.90	$3.45	$1.15
All Other	15.00	7.50	3.75	1.25

Entered at Pottstown Postoffice as 2nd class matter

MEMBER OF THE ASSOCIATED PRESS
The Associated Press is entitled exclusively to the use for republication of all local news printed in this newspaper; as well as all AP news dispatches. All rights of special dispatches herein are also reserved.

FRIDAY, SEPTEMBER 1, 1950

That virtue which requires to be ever guarded is scarce worth the sentinel.—Oliver Goldsmith.

You Can End This Slaughter

CAN YOU change the spots on a leopard?

The platitude says no.

But the spots on that particular dangerous breed known as "the reckless driver" can be changed.

This thought is prompted by the approaching Labor Day holiday. The record-breaking carnage of the Memorial Day and Fourth of July weekends has been duly recorded but possibly forgotten by too many of us.

Will the Labor Day weekend starting tomorrow bring another casualty list of 400-odd persons killed in traffic and an uncounted number injured?

* * *

Most of us are responsible drivers of reasonable skill and prudence. We don't want to kill anyone—least of all ourselves.

But there are some drivers on the highways—say, one out of ten—who are always potential accident-makers. The speed demons, the arrogant lane-weavers, the drunks, the law-flouters.

THEIR SPOTS CAN BE CHANGED — BY police and court action!

That is the only way to get quick results. Highway engineering, driver training, thorough education—these are desirable and worthwhile objectives.

But their promise lies in the future.

* * *

Meanwhile, Labor Day is upon us. Concerted and vigorous action by state patrols and borough police—backed by quick justice in the traffic courts—can hold deaths to a minimum, as many states demonstrated with a perfect or near-perfect record over the Fourth.

Strict traffic law enforcement is commonly believed by the politicians to be unpopular.

This has been proved a fallacy so often by intelligent and courageous public officials that it no longer is worth arguing.

There are always a few vocal objectors who apparently feel themselves above the law,

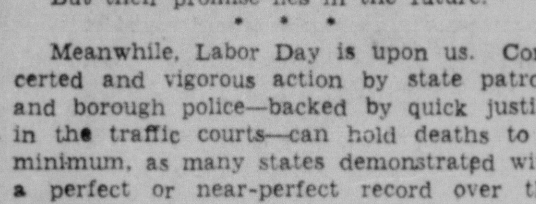

but the public generally would welcome some assurance that "death will not take their holiday."

* * *

Thus it is the responsibility of all of us to get behind a crackdown on motor madness by police and traffic courts during the Summer's last holiday.

Is it worth a three-cent stamp and five minutes of your time?

Then write Burgess William A. Griffith.

Let him know you want the laws enforced.

Tell him you are with him in any all-out effort to put an end to holiday horror.

He can do it with your help!

* * *

P.S. And another big way to help is to drive safely yourself.

Guns Without Bullets

EXCELLENT police work by two Pottstown patrolmen, Joseph Thees and Paul W. Bridegam, was displayed in the quick arrest of a suspect in what looked like a homicide yesterday morning. It was intelligent police work, done on their own initiative.

But the arrest pointed up the stinginess of the borough of Pottstown in providing materials needed in police duty.

Pottstown police actually had to borrow handcuffs from State police to make the arrest. Pottstown police, you see, are not issued handcuffs.

Pottstown police have to buy their own batteries for the flashlights!

Why, the only equipment issued by the borough to police are an overcoat, gun and badge!

Police can't do a good job unless they have proper equipment, just as an army can't win without proper material.

ISN'T IT TIME THAT SOMEONE CONNECTED WITH THE POLICE COMMITTEE CHAMPIONS THE POLICE HE REPRESENTS?

Grampaw Oakley

PUNKIN CORNERS,
August 31.

Editor, The Mercury,
Dear Sir 'n' Brother:

Wal, I see by the papers where some newspaper headline writers are calling it World War II½. Others, being football minded, are calling it World War II—Second Half.

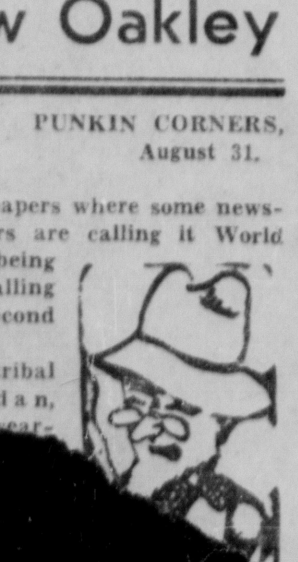

An item says tribal leaders in the Sudan, Africa, have tak... wear... derby... ...st

READERS SAY:

The name and complete address of the author must accompany every contribution but on request will not be published. Letters not exceeding 250 words will receive preference.

Weddings Too Noisy...Calls Fans Cheapskates

Horns Disturbing

To the Editor: Surely those who have just had the knot tied at the church altar don't want to cause others grief just because they are so elated over their adventure into matrimony.

Several of these couples, perhaps unknowingly, caused me a lot of grief last Saturday afternoon. With horns blaring, they raced through the streets. Was this the only way they could express their joy?

I lay in bed on this particular Saturday afternoon, as I have for many a week, trying to get some sleep, which comes hard when a person is in pain 20 out of the 24 hours in the day. I found it a time when I could get some real rest—until the wedding horns started to blare.

A sick person can put up with an occasional toot of an automobile horn outside her window. But when four or five horns let go in unison, it is too much.

I wonder if the police in Pottstown ever thought of printing cards, to be passed out by ministers to all wedding parties, politely requesting them to refrain from tooting their automobile horns.

I don't expect the police to arrest these people, but they should do something to keep them under control. The situation is clearly out of hand now.

Pottstown — AN INVALID

Won't Pay the Price

To the Editor: Son of a Veteran ("Legion Team's 'Davenport' Fans," Readers Say, Aug. 29) wants to know why local sports fans don't turn out to support the Legion teams in the State championships.

Let's face the facts. The admission prices were published in The Mercury. They were $1 and $1.30.

Pottstown has only a handful of sports fans who want to pay these prices.

A buck or even a buck and a half isn't too much to see a State championship game. But the Pottstown sports fans like their entertainment free—or as near free as they can get it.

In the Fall, on any Saturday afternoon there is a football game at Franklin field, take a look at the gallery watching from the other side of the fence.

I attended a local baseball game several weeks ago and, when a collection was taken, the "pot" looked like what comes out of a nickel slot machine.

And here's the frosting on the cake: Everyone who puts a nickel into the collection thinks he's entitled to "ride" the manager, the umpires and even the young ball players.

Cheapskates!

Pottstown RD 2 — E. H. M.

One Asset Missing

To the Editor: Your editorial lauding the wonders of Pottstown deserves the commendation of your readers.

However, you seem to have overlooked one important asset which is so sadly and so noticeably absent, that is, a real true spirit of friendliness, a most important asset and a most necessary one in any community, whether large or small.

No one who lives in Pottstown can deny there is room for improvement in the spirit of neighborliness and friendliness of the people of this community!

Sanatoga — M. B.

Writer 'Missed the Boat'

To the Editor: Three cheers for The Mercury editorial, "Slickers Call Us Hicks" that you published Tuesday morning.

The fact that a Philadelphia newspaper writer can come into our community—which we know is tops in the Schuylkill valley—and slam us with a country town atmosphere speaks pretty shabbily of the paper and the author.

He missed the boat entirely. He must have had his eyes closed and his ears pinned down. Maybe he has a grudge against us.

I think it would be fair play for The Mercury to do a piece on the "City of Brotherly Loot" just to even up the score.

Pottstown — PRETTY PROUD

Incomplete and Inaccurate

To the Editor: That story on Pottstown in the Sunday paper should give us plenty of material to beef about.

It certainly wasn't any compliment to be classed as a burg after all we as citizens do in the community interest.

The writer who penned that horribly incomplete and inaccurate article should be brought back, then run out with a good dose of tar and feathers.

Pottstown — BURNED

WASHINGTON

Defense Act Provides For Guided Economy

By RAY TUCKER

WASHINGTON, Aug. 31 — The Federal government will possess the same life-and-death power over industrial production and expansion that it now applies to certain segments of agriculture under discretionary powers given President Truman in the Defense Production Act, a forthcoming tax increase measure and allied legislation.

As Secretary Brannan may tell farmers what and how much they may plant if they wish to qualify for certain cash benefits, so Washington will be able to direct, enlarge or decrease, channel and finance the output of raw materials, minerals, heavy goods and even small consumer articles.

Congress tried hard to limit and to enumerate the presidential powers in framing a program to meet the Korean and even greater threats inherent in Russia's aggressive thrusts elsewhere. But it found it impossible to straitjacket the executive agencies without crippling the preparedness effort.

* * *

CONTROLLING: As a matter of fact, many members publicly hostile to this scheme for an expanding but federally controlled economy favor it secretly. In their opinion, it will mean high wages, full employment and a domestic and foreign market for American-produced goods that will last for an indefinite period. It should also mean votes—a precious commodity.

Even without the current and proposed legislative grants, any Administration spending $60,000,000,000 a year, possibly more, would enjoy a controlling interest in industry.

With that amount of money to throw around in so many different fields, it will be buying and selling goods and services amounting to about thirty per cent of the nation's annual productions.

* * *

"GUIDED": In addition to the power vested in any individual, corporation or agency with that amount of money at its disposal, the government will also fix taxes, perhaps place a ceiling on wages and prices, manage the money market, allocate essential materials, restrict or channel purchases through credit curtailment and direct the use of manpower.

Thus, thanks to "Joe" Stalin, the wildest dreams of the national planners in the New Deal-Fair Deal family may come true, even in the face of a Congress explicitly opposed to their schemes.

Incidently, the new name for this kind of regime and regimentation is not "managed economy." It is "guided economy."

Here is how the scheme will operate.

* * *

STEEL: President Truman's advisers—experts in the National Resources Board, the Security Council, War, Commerce etc.—will estimate the amount of steel required for routine government needs, the military establishment, rearming of foreign nations and private operations. They will, naturally, fix their sights high.

Suppose, for instance, that they demand an annual production of 125,000,000 tons on the basis of their figuring, as against current capacity of approximately 100,000,000 tons.

If the firms—U. S. Steel, Bethlehem, Republic—will expand, they may obtain the necessary funds from Uncle Sam at low rates. If they refuse, Mr. Truman will turn to some more willing corporation as Franklin D. Roosevelt brought Harry J. Kaiser into aluminum and shipbuilding in World War II.

But there will be rich incentives for the proposed expansion. Besides low interest rates on loans, compliant firms will be guaranteed a market, good prices, assurance against loss and certain tax benefits, if Congress agrees.

As a weapon to force firms to go along, the government will have the power to allocate raw materials, machinery and possibly labor. It could impose heavy penalties on those which balk.

Steel is used here only as an example. But every war product would face the same treatment, including copper, aluminum, electric power, freight cars, manganese, fertilizer, numerous essential minerals, etc.

FLOWERS FOR THE LIVING

For MISS DOLORES FAYE GRIFFITH, 520 King street, ... became

The Voice of Broadway

By DOROTHY KILGALLEN

The People Who Make New York

IRENE DUNNE—the one Hollywood actress who could make a strip tease look regal—has just returned from England where she played Queen Victoria, and any resemblance between Irene and the Queen is not new; it was there all the time.

Irene Dunne

At the beginning, it was a bit of a blow to the British to hear of an American portraying Victoria, and them with an island full of willing actresses complete with correct accents and a lifetime exposure to royalty; London newspapers mumbled indignantly about it in their editorials.

But Irene, who is as refined as any member of the reigning family, and possibly a little more dignified than some of the can-can dancing members thereof, glided over the hostility as if it were a red carpet.

First thing the populace knew she was driving through London streets in a Royal Coach, escorted by the Household Cavalry, while misty-eyed citizens cheered her from the curbstones; and before London society had time to unfurl its lorgnettes she was hob-nobbing with the King and Queen at a social gathering at the Marquis of Carisbrooke's house, chinning easily with the King about his great-grandmama and with the Queen about the clickers.

* * *

AND DON'T THINK it wasn't charming, Irene, back in New York, confessed as she looked back on it.

"Their Majesties are so delightful, so interested—it's impossible not to be at ease with them very quickly," she said.

Queen Elizabeth, seen at close range, won her unqualified approval. "She is so graciously feminine—she makes you feel proud to be a woman. As a mother myself, I appreciated her dignity as the head of a family. Families ought to keep closer together, I think, and the British Royal Family seems to do that admirably."

Filming "The Mudlark" meant a two-hour transformation job every morning before the cameras turned.

At six, Irene was a Hollywood glamour girl dashing out of Claridge's in well-tailored slacks; by nine she was Victoria, in a makeup so elaborate and uncomfortable that her lunch had to be reduced to practically baby food consistency before she could eat it. Even strawberries were cut up into four pieces so she could swallow them. But she didn't lose a pound all the time she was working, and she wouldn't have missed it for the world.

Especially the drive through the London streets, in the Queen's coach, dressed as the Queen.

"I'll remember that experience all my life," says Irene. "And I suppose I'll hardly believe it happened to me."

The Worry Clinic

By DR. GEORGE W. CRANE

LITA R., 33, is an attractive married woman.

"Dr. Crane, some time ago you stated that you had never seen a passionate woman," she challenged.

"Well, I think you must be mistaken, for I know a woman who runs around with many different men, and is absolutely immoral.

"How can you account for such women, therefore, if they aren't passionate?"

* * *

SEXUAL PASSION among human beings is a combination of psychological and physiological desires.

A young person with an exuberance of the physiological energy, needs little psychological or romantic incitement.

In middle life, however, when the physiological appetite has waned somewhat, it requires more psychological fanning of the smouldering flame of sexual desire before it can blaze brightly. Hence, the bald-headed row at the follies!

But all the romanticizing in the world will not make a man very ardent if he lacks entirely the glandular or physiological desire.

In short, the basis of the sex appetite is chemical, just as the basis of the gastric appetite is also a chemical hunger for protein, carbohydrate or fat.

And as regards this physiological basis for sex, men are organically much more bountifully equipped than women. They also possess far more erectile tissue, which is the mechanism for passion.

That is one reason why men are sex gluttons and engage in so little coquetry or courtship, for they don't need as many psychological frills to incite their desire, at least until middle age. But women do, even in youth.

Women who are so sexually promiscuous as to be called nymphomaniacs are still not passionate in the sense that they have a localized organic hunger for the opposite sex, as do men.

They crave chiefly the frills and petting, the kisses and honeyed words of their paramours, or the money which they thus earn.

It may be surprising to you laymen to know that many of them have never had a complete sexual experience, despite their promiscuity.

For a woman's sex desire is mainly above her eyes, or in her imagination.

But a man's sexual desire, though it may involve this imaginative or psychological phase, can also function purely on a physical basis.

Apparently, God didn't intend women to be as passionate as men, for it was destined that their main concern be the care of their progeny.

If they were wildly passionate, they would desert their babies for an attractive male that might pass within their field of vision. Preservation of the species would thus be endangered by such a tendency.

A woman's sex attitude is much like that of a boy of 12, who may be violently in love with a girl classmate, but his love is idealistic and satisfied by mild carresses, with a kiss being the acme of his desire.

Don't ever think a man's sexual desire, however, is satisfied with that. After marriage and proper training, a woman may expand somewhat in her sexual development, but she does not become as passionate as a man.

In Retrospect

50 Years Ago

September 1, 1900

NASTY—The Daily News reports three young girls and their fellows sat on Dannie Mangan's wheelbarrow and a soap box on South Hanover street and smoked cigarets. Nasty, says The News.

* * *

FAREWELL SERMON—The Rev. J. G. Kerschner preached his farewell sermon as pastor of the St. Paul's Reformed church, Walnut and Penn streets. He has accepted a call to the pastorate of the St. Paul's church, Mahanoy City.

* * *

PARTY—Jonathan R. Weis, of Lower Pottsgrove township, was given a surprise party on his 75th birthday. He received many gifts. Many persons attended the event.

25 Years Ago

September 1, 1925

CLUB QUITS — The Colonial Club, which was organized 25 years ago, has quit its quarters in the Citizens Bank building. Vice President R. Morgan Root is acting president. Other charter members are Howard P. Dampman, Othniel B. Lessig, Newton Turner and George F. Baer.

* * *

MYSTERY SHOTS—Sunday morning at 2 o'clock pistol shots have been ringing out in the Seventh ward in the vicinity of Lincoln avenue and Grant street. Squire John D. March and the local police are making an investigation. There generally are two or three shots from a high calibred pistol or rifle.

* * *

"BABY" FOUND—There was great excitement in the West ward, especially among the women folks, when there was a report that a "baby" had been found in the noisome waters of Goose run at a point near its entry into Manatawny creek. Women ran to the scene crying, "Oh, the poor little dear." Later it was learned that the "baby" was a life-like rubber doll which was found by an employe of Contractor William Hallman, 52 Walnut street.

10 Years Ago

September 1, 1940

GOLDEN WEDDING—Mr. and Mrs. Samuel Walters, of 510 Washington street, Royersford, celebrated their 50th wedding anniversary. He is the only living charter member of the Friendship Fire company, Royersford. His father also was one of the company's organizers.

* * *

NEW PUMPER—The Keystone Fire company of Boyertown voted to purchase a new pumper. Harry Eisenhart is chairman of the special fire engine committee. Various types of engines will be demonstrated for the committee.

* * *

WARBLER LOUIS—Joe Louis, the world's champion heavyweight boxer, has become a singer and he is being tutored by his wife, Martha. Joe shows a liking for spirituals, among his favorites being "Water Boy," "On Moses" and "Po' Ol' Lazarus."

FRANKENSTEIN OF DETROIT

Hollywood

By EDITH GWYNN

HOLLYWOOD, Aug. 31 — Alan Ladd fans by the millions will be seeing their usually "two-gun" hero in a different type of story—and far, far different in locale. "Rage of the Vulture," a story of modern India just bought by Paramount is, at this writing, intended as a change-of-pace starrer for Ladd . . . You can expect a deluge of printed matter on "The Glass Menagerie" momentarily. Warner's has decided to make this its Academy Award contender this year. From raves already registered, we don't blame 'em . . . Hard times note: That new slip of paper Esther Williams just signed at Metro will bring her close to a million and a half (dollars$$!) in the next ten years . . . As for Barbara Stanwyck — she's earned over a half million during the past annum! . . . Dennis Morgan, plus wife and son are off to the Canadian wilds for some fishin'. Sports Afield magazine photogs go along to picture how rugged things get . . . A big milk company here advertises, "Our Cows Aren't Contented. They're anxious to do better!" (We've heard this on the air!)

Esther Williams

* * *

SUZANNE DALBERT, last in "Breakthrough," gets a top spot in "Prisoner of War" at Universal . . . Sonny Lambert, who thought he was engaged to Patrice Wymore till E. Flynn took over, is producing Booth Tarkington's "Seventeen" on Bway . . . Charles Boyer, exultant over his role of a Jesuit priest in "The First Legion" vowed he'd never again do another of those "great lover" parts. So we wonder what sort of emoting he's doing in "The Last Letter" (based on the French play, "The Raven") in which Charles replaces Joe Cotten. Linda Darnell, Maureen O'Hara are the other stars, with Otto Preminger directing.

* * *

VIRGINIA KEITH married Italian artist, Manlio Ciana, promptly fell down a flight of stairs, "honeymooned" at the Hollywood Hospital. She's o.k. now; back to her spouse and her acting career . . . Few months ago Jackie Coogan announced he was through with things professional and was going into business. Then how come he's a regular on that Pantomime Quiz TV show? . . . We can't afford a Television set so we just go to theatres where they show those old silent movies! (Just kiddin'!).

* * *

JUNE HUTTON, the cute blonde thrush landed that Columbia movie itemed about here. Gets a featured role with Frankie Laine in "That's My Desire" . . . Robert Cummings started out to be an engineer in the long ago. He has a house-full of gadgets. There are more buttons in his kitchen than on Adolph Menjou's vests! (This should interest M.C.A. head, Jules Stein—quite a gadget man, himself! His bedroom is a maze of disappearing desks, phones, revolving fixtures, trick closets, etc. More fun!)

How's Your Mind?

THE ANSWER, QUICK!

1. With what does the science of numismatics deal?
2. What was the name of the author of Robinson Crusoe?
3. Who was the most famous orator of ancient Greece?
4. What father and son have both been presidents of the United States?
5. What is the name of the "Forbidden City" of Tibet?

* * *

FOLKS OF FAME—GUESS THE NAME

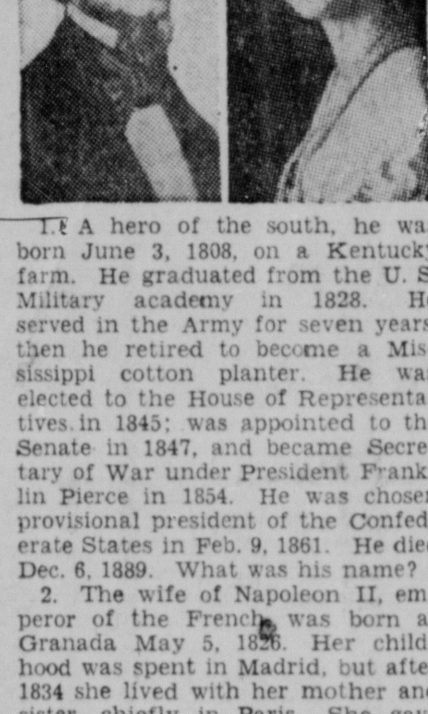

1. A hero of the south, he was born June 3, 1808, on a Kentucky farm. He graduated from the U. S. Military academy in 1828. He served in the Army for seven years, then he retired to become a Mississippi cotton planter. He was elected to the House of Representatives in 1845; was appointed to the Senate in 1847, and became Secretary of War under President Franklin Pierce in 1854. He was chosen provisional president of the Confederate States in Feb. 9, 1861. He died Dec. 6, 1889. What was his name?

2. The wife of Napoleon II, emperor of the French, was born at Granada May 5, 1826. Her childhood was spent in Madrid, but after 1834 she lived with her mother and sister, chiefly in Paris. She gave birth to a son March 16, 1856. She was best known, perhaps, as the mirror of fashion for all Europe. On the collapse of the empire she fled to England and settled with her husband and son at Chislehurst. After Napoleon's death, she found a faithful friend in Queen Victoria. Her son was killed in the Zulu war in 1879, and she died in Madrid July 11, 1920, during a visit. What was her name?

(Names at bottom of column)

* * *

WATCH YOUR LANGUAGE

IMPECCABLE — (im-PEK-a-bul) —adjective; not liable to sin; free from fault, blemish or error. Origin: Late Latin—Imbessabilis.

* * *

IT HAPPENED TODAY

1795—James Gordon Bennett, Scottish-born American journalist, born. 1939—German army invaded Poland, beginning World War II. 1946—Greece voted to bring back George II to throne.

* * *

HAPPY BIRTHDAY

Birthday celebrants on this date are Pat O'Brien, film actor, and Walter P. Reuther, president of CIO-United Automobile Workers.

* * *

HOW'D YOU MAKE OUT?

1. Coins and medals.
2. Daniel Defoe.
3. Demosthenes.
4. John Adams and John Quincy Adams.
5. Lhasa.

1. Jefferson Davis. Empress Eugenie of France.

Pottstown Sketches — *By PHILLIPS*

ALL AROUND THE TOWN

New Drug Store... Dentist Moves Here...

★ **MOVE** — E. Linwood Drumheller, who operated a drugstore in Drumheller's market at North Charlotte and Prospect streets, is said to be dickering for a new spot at 214 North York street to sell his wares. Drumheller agreed to move when Dan Bause started to erect his super drug store adjacent to the Drumheller market. The North York street location formerly was the home of an Acme store. The property is owned by Isaac S. Richard, 254 North York street. . . . College-Bound: Dolores I. Miller, daughter of Mr. and Mrs. Thomas E. Miller, North Hanover and Mervine streets, Pottstown RD 3, will begin her college career at Kutztown State Teachers college. Her brother, Thomas E. Jr., will be a junior at West Chester State Teachers college. Dolores was graduated from Pottstown Senior High school the past June; her brother, in 1948.

* * *

NEW DENTIST — Dr. Walter P. Raven, a native of Plains, soon will open a dentist's office at Chestnut and Franklin streets. A graduate of Temple university with the Class of 1950, Dr. Raven took his pre-dental course at Scranton university, served five years in the Army dental corps before deciding on Pottstown as his adopted home. . . . You can understand why some children will smash their brothers or sisters over the head when the younger ones try to play with the oldsters' toys. Child care experts say children under three are not generous, do not know how to share, or how to take turns. Such lessons are learned only gradually, and with the help of understanding parents.

* * *

★ **WINNER** — Pottstown works of the Bethlehem Steel company won a national safety prize in a contest sponsored by the National Safety council. Pottstown was second in safety achievement to the Bethlehem plant in its class. . . . The Navy announces Elhanan M. McAllister, 319 Grant street, as a seaman who is participating in Mediterranean exercises aboard his ship, the Destroyer Vescle. . . . Speaking of war, the military tank which has become a major factor in the Korean fighting was developed by the British in World War I. The British, in order to keep the real purpose of the machine a secret, gave out the story that the huge machines were "tanks" for carrying water. The name caught on and was never changed.

* * *

ADDICTS—Think booze is America's favorite drink? You're wrong. The N. Y. Journal of Commerce made a survey, found coffee was America's favorite drink. The results were based on 10,000 interviews. Fact is, beer, cocktails and highballs were 'way down the list. Milk, soft drinks, tea and vegetable juices topped all those alcoholics! . . . Startling statistics: Post-war production of 19 million cars is equal to nearly one for every two American families. More cars have been manufactured than washing machines; almost as many as refrigerators; and four Americans have bought a new car to each one who has moved into a new home since the end of World War II.

* * *

★ **ANTICIPATION** — The Phillies' front office may say it isn't preparing for the world series yet, but just the same its corps of baseball scouts has been called close to home to help in the office when the rush for tickets comes. The Phillies scouts are used for office work because of their familiarity with baseball ways. It's hard to hire extra office help who know baseball. . . . GIVE AWAY DEP'T—One-year-old, female, brown and white collie. Call Clarence Yocum, 'phone 402-R4, Pottstown RD 1. . . . Six-months-old female part collie. Mrs. Lloyd Pence, Boyertown RD 1, 'phone Boyertown 7-0386. One-year-old female, mixture of dachshund and terrier, at the home of Doris Marks, 624 Chestnut street. 'Phone 3698-J.

YOUR HEALTH

By HERMAN N. BUNDESEN, M. D.

ALTHOUGH digestive upsets can be produced by serious conditions, such as tumor, it is much more usual to find them resulting from rather minor causes. As a matter of fact, among the most common of all are nervous strain and improper habits of eating, both of which can be put down to the hurry and bustle of modern life.

Nevertheless, though such digestive upsets do not indicate anything seriously amiss, they do tend to become habitual with unpleasant symptoms repeated daily.

Of all complains related to the bowel and stomach, the most frequent is constipation. The things which play a part in producing constipation are nervous fatigue and strain, not taking enough fluids, improper eating, failure to respond to the natural urge, lack of physical exercise, and the abuse of laxatives.

Any diet to relieve constipation should supply food materials which will not be taken up in the small bowel but which will pass on into the large bowel and add bulk. Plenty of fruits, vegetables and fluids are essential.

Recently, it has been found that a substance known as methylcellulose improves the function of the bowel. It is especially helpful in cases of irritable bowel. Such patients suffer with alternating attacks of diarrhea and constipation. A number of patients with irritable bowel have used this preparation with great benefit. There was a decrease in the number of bowel movements and the discomfort in the abdomen was cleared up.

The preparation has also been tried in ulcerative colitis, in which there are ulcers or sores in the large bowel.

It would seem therefore, that this substance, together with large amounts of water, is useful in treating diarrhea, as well as the constipation which is associated with the irritable bowel. It is also useful in milder forms of diarrhea produced by ulcerative colitis.

The preparation is supplied in tablets which are taken by mouth. Of course, it should be used under the directions of a physician in the dose that he prescribes, and which, in turn, will depend on the type of disorder present.

Permits to Construct Eight Homes Issued By Local Inspector

Permits for the construction of eight new houses were issued in little more than a week, it was announced last night by Building Inspector Arthur S. Kepner.

They went to Allen Kerper, two single brick dwellings at 778 and 782 North Evans street; Pincus and Rita Hoffman, single bungalow, Rohland street and Brooke road; Walter J. Gollub, four single cement block houses, 185-86 and 191-92 Reynolds avenue, and John Sassaman, single brick dwelling, 30 West Seventh street.

Other permits went to Francis E. Tray, alterations to frame dwelling, 970 Willow street (rear); First Presbyterian church, alterations to building; Krause and Ludwick, alterations and addition to garage, Third and Hanover streets; Salvation Army, new building, 135 King street; Herbert Drumheller, addition to store, Charlotte and Prospect streets; Daniel Randazzo, alterations to dwelling for two apartments, 619 King street.

Also, Karl G. Eagle, alterations to building for restaurant, Seventh street between Johnson and York streets; Oscar Yergey, addition to building, 764 Spruce street; William R. Welsh, alterations to dwelling for three apartments; Elmer H. Herb, frame garage, 74 South Charlotte street; Harry L. Fox, new roof on dwelling, 134 King street; Lawrence Matychuck, oil burner, 1120 East High street.

Also, Edward Pennypacker, alterations to store, 77 South Keim street; Ernest Mutter, stuccoing dwelling, 10th and State streets; Peter Lenhardt, alterations and repairs to dwelling, 114 "H" street; Conrad Stettenbaure, alterations to garage, 419 Cherry street.

Titian Musician

Titan-blond Mary Lines, 19, will be "Miss Iowa" in the "Miss America" beauty pageant in Atlantic City in September. She plays the piano, flute, marimba and bell-lyra. Mary is a native of Kansas City, Mo.

Pottstown Area Youths Sign Up With U. S. Navy

Two Pottstown area youths have enlisted in the U. S. Navy, it was announced yesterday by Chief Edward Selfinger, who handles recruiting in the Pottstown YMCA.

They are Donald Stephen, 17, Pottstown RD 3, whose minority enlistment will run until his 21st birthday, and Nicholas Shanta, 19, of 422 South street, who enlisted for four years. They will take their boot training at Great Lakes Naval Training station, Ill.

A microwave is a radio wave of high frequencies whose wavelength is less than one meter.

Fashion
Headliners on Easy Credit!

LAY-AWAY NOW FOR FALL

WILL HOLD YOUR SELECTION UNTIL YOU'RE READY

PAY AS YOU GO!

FUR TRIM COATS! Only
the season's outstanding style!
You'll find many uses for these bunny warm style leaders. Each one a down to earth value.
$39.95 UP
Easy Terms

COME IN AND LOOK THEM OVER

$1
HOLDS YOUR PURCHASE
A Full Year to Pay
BUDGET TERMS TO SUIT YOU

Coats With Zip-In Lining!
And they're yours at a sensational low price. Wear it without the lining, it's ideal for those cool fall days. With the lining you're all set for winter.
$39.95
Pay Weekly

LEVIN'S Jewelers & Clothiers
High & Hanover Sts.

LAST 2 DAYS! OUR AUGUST SALE ENDS TOMORROW!

Be Smart! Use Your Credit to Buy NOW . . . And Beat the Price Rise!

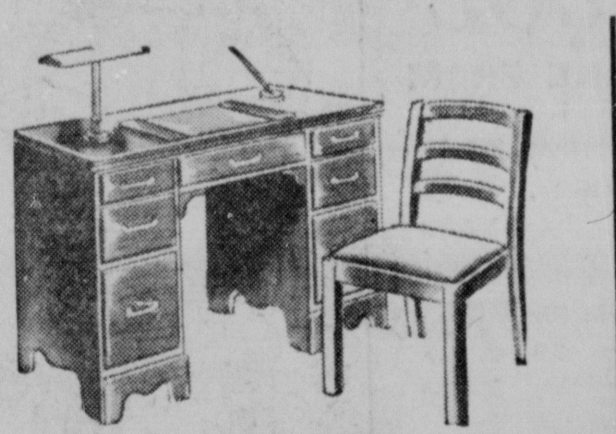

44.50 KNEEHOLE DESK & CHAIR
Large kneehole desk, with seven spacious drawers! Choice of walnut or maple! Matching chair is included! While just 4 last 29.88
ONLY $1 WEEKLY!

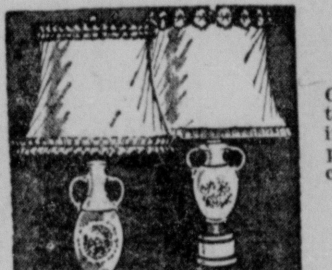

Values To 4.95!
TABLE LAMPS
Choose from a large selection of lmaps we are closing out! Pottery bases in pastle colors, shades included! Yours for only
2.88
Add To Your Account!

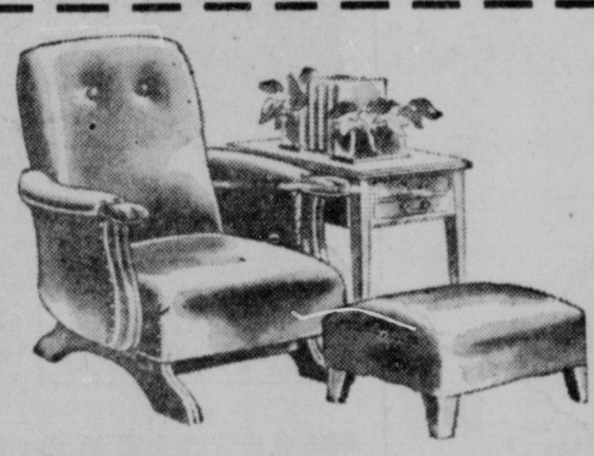

59.95 ROCKER & STOOL IN DURAN
Sensational value! Innerspring construction . . . upholstered in leather-like washable Duran! Complete with stool, just 2 to sell at only 39.88
ONLY $1 WEEKLY!

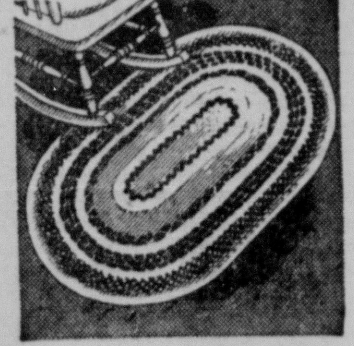

2.95 Wool Oval
THROW RUGS
Made from leftover automobile carpet . . . will wear like iron! Handy 20x36 size, in red, green, gray and blue! A "steal" at only
99c
Add to Your Account

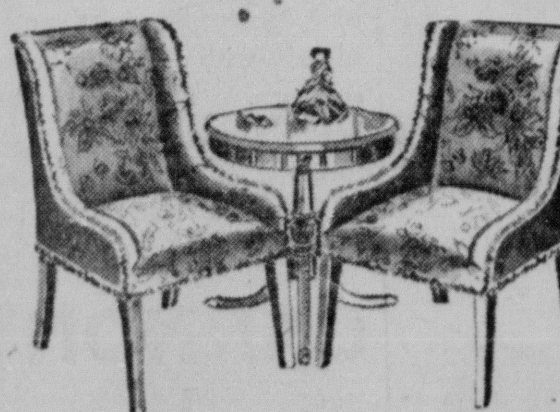

44.95 TALL HOSTESS CHAIRS
Ultra-smart chairs . . . provide just the right decorative touch in any room! Innerspring construction, rubberized-hair seats! Smart fabrics! Only 29.88
ONLY $1 WEEKLY!

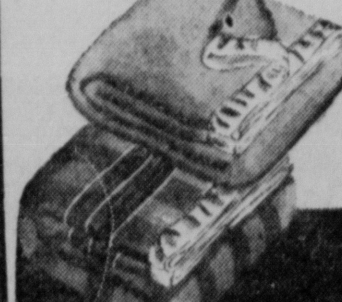

3.95 Famous Beacon
BLANKETS
These are part-wool blankets in liberal 72x84 size! Choice of colors! No more than 4 to a customer!
2.88
4 for $11!
$1 Weekly!

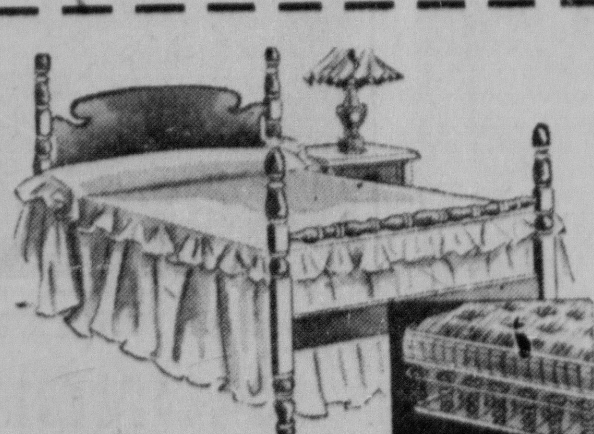

46.75 BED, SPRING & MATTRESS
Shop and compare . . . and you'll buy here! Poster bed in walnut or maple, Simmons coil spring and comfortable mattress, complete in this great August Sale 29.88
ONLY $1 WEEKLY!

Complete!
11 PIECE LIVING ROOM
$5 Delivers!

11-Piece REG. $150
LIVING ROOM GROUP
Exactly As Pictured!

Complete for Only . . . $99

Search far and wide . . . you positively can't equal this value! Only Levitz carload buying makes this offer possible! Yes, you get everything exactly as pictured . . . the massive sofa with carved frame, matching chair, cocktail chair, 3-way floor lamp, pair of matching table lamps, three matching tables, chrome smoker and smart picture! Bought separately you would pay over $150 for these pieces! Featured while just 6 outfits last, at only ....

FREE STORAGE FOR LATER DELIVERY!

ONLY $2 WEEKLY!

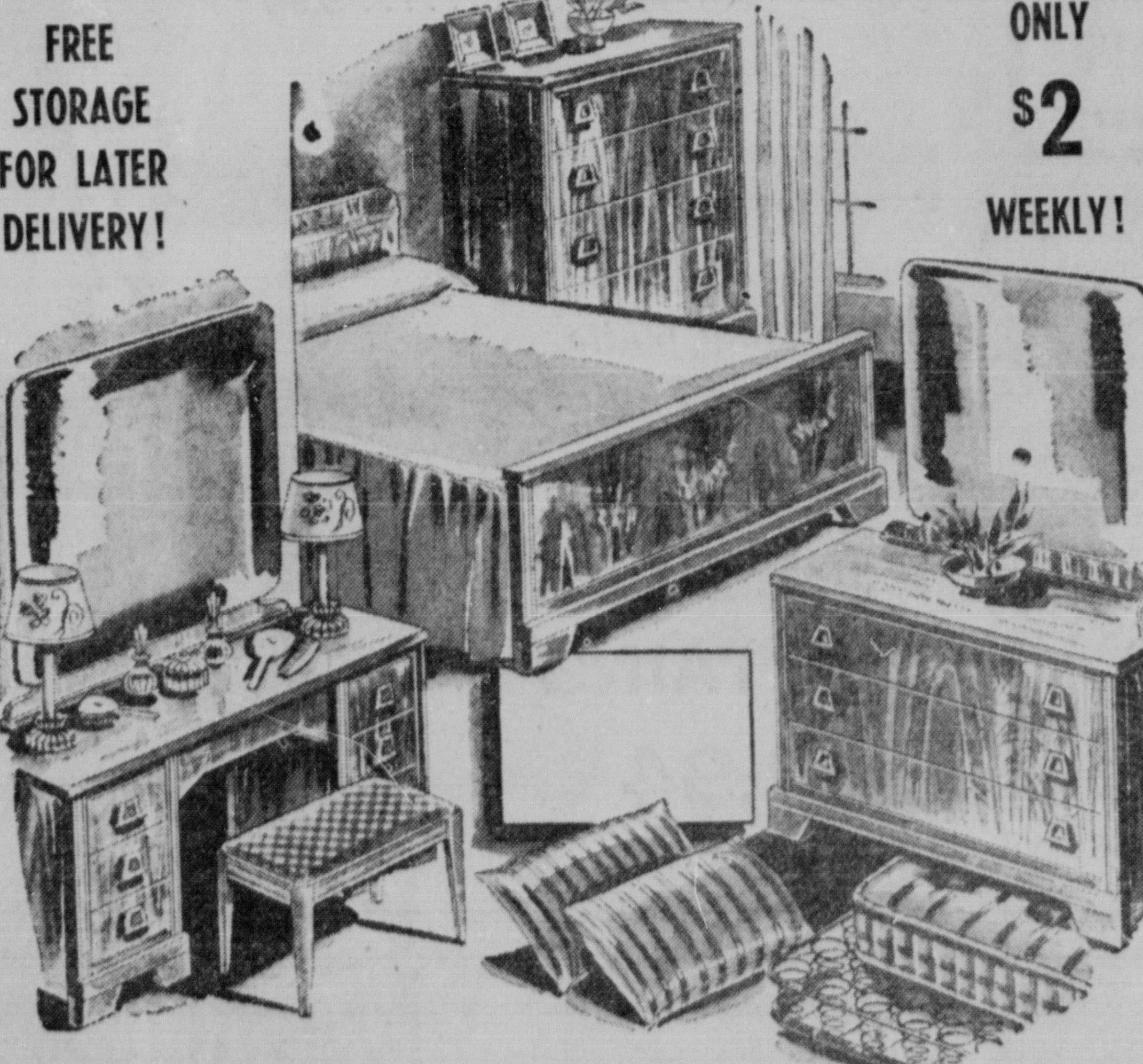

10-PIECE MODERN BEDROOM
A complete and charming bedroom . . . all ready to use! And at a sensationally low price . . . possible only because of Levitz tremendous buying power! Includes the bed, chest, dresser, Simmons spring, mattress, two pillows and three matching boudoir lamps! A regular $150 value . . . priced today and tomorrow at only $99
ONLY $5 DOWN . . . $2 WEEKLY!

LEVITZ

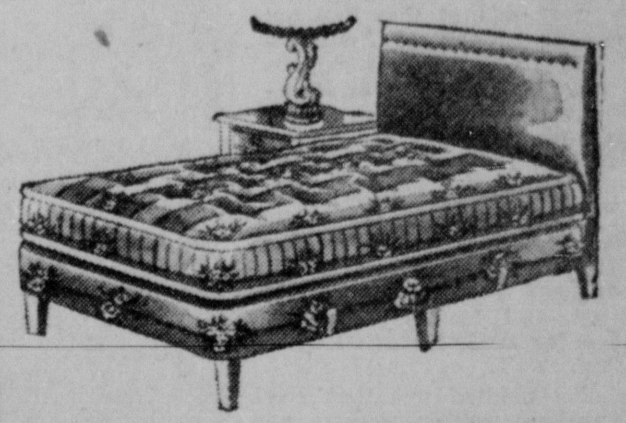

69.95 COMPLETE HOLLYWOOD BED
Here's smart appearance and fine quality at a low-down price! Headboard in washable Duran! Innerspring mattress, box spring and legs included! Only 49.88
ONLY $1 WEEKLY!

24.95 Innerspring
MATTRESSES
We made a great buy on these in the twin size . . . and pass the savings on to you! 180 coil unit, durable tick! Hurry!
14.88
Only $1 Weekly!

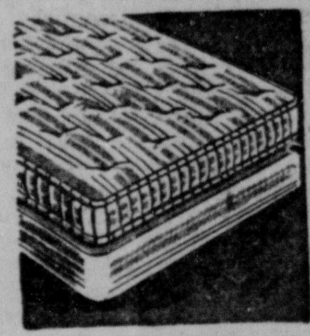

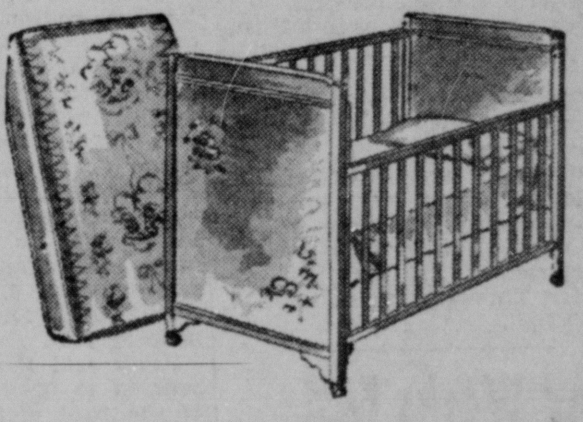

49.75 CRIB, SPRING & MATTRESS
A complete outfit for baby at less than the cost of the crib alone! Includes the full-panel crib, spring, and wetproof innerspring mattress! Only 34.88
ONLY $1 WEEKLY!

9.95 Famous Make
BABY WALKERS
Use it as a walker . . . use it as a stroller! Heavy metal construction, finished in durable enamel!
6.88
Only 50c Weekly!

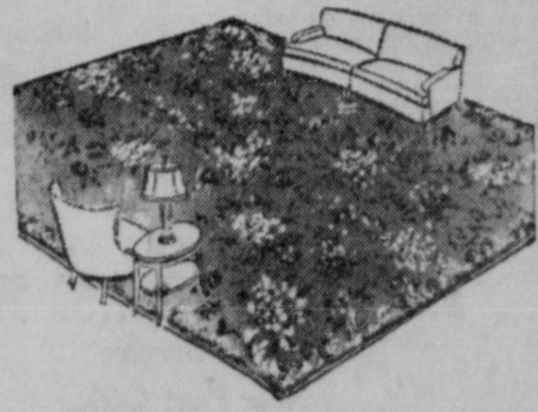

69.95 WILTON-TYPE 9x12 RUGS
Gorgeous new rugs in latest scroll pattern! Available in gray, rose, green, beige and blue! These are due for a big price rise! Hurry and save at only 39.88
ONLY $1 WEEKLY!

7.95 Service Weight
9x12 LINOLEUMS
You'll be surprise at the fine quality and clear colors at this low price! Patterns for every room and color scheme!
4.88
Only 55c Weekly!

89.75 FORMICA-TOP 5-PC. SET
Lowest price ever for this quality! Extension table with Formica top. Matching chairs in washable Duran! Only 4 to sell at only 59.88
ONLY $1 WEEKLY!

143 Textile Workers Pledged the Support Of CIO Members

One hundred and forty-three Century-Beverly corporation workers were told of the benefits of organizing during a meeting in CIO hall last night.

The meeting was part of the organization drive among 1000 non-union Pottstown textile workers, by the Textile Workers Union of America (CIO).

Harry B. Travis, president of the Montgomery County CIO Industrial Union council, told the workers that they had not only the support of Pottstown CIO members, "but the support of every CIO member in Montgomery county, and the financial and moral backing of the county CIO council."

Travis told the workers of the benefits won by Pottstown unions in wages, paid holidays, company-paid insurance and pension programs, job security and plant seniority, and assured them they would enjoy similar benefits by organizing.

He also pointed out that steel, auto workers, rubber workers and other unions were organized "without help from anyone," but that the textile workers have "the support of 9000 Pottstown CIO members."

* * *

OTHER SPEAKERS included Morris Riger, assistant regional director of the TWUA, and Samuel Frost, international representative.

They sketched the progress of the organization drive here. So far, of the six plants where the union is seeking members, a Sept. 12 National Labor Relations Board election has been set for the Vaughan Knitting company, and a request for an election at Century-Beverly has been filed with the NLRB.

The next step will be for the NLRB to call a conference of Century-Beverly corporation and TWUA representatives. If they can agree on election terms, balloting will be arranged for the near future.

After the two-hour meeting last night, a TWUA spokesman said, "It was a very spirited meeting. The workers were unanimous in insisting that we press for an immediate election.

"They will not tolerate any delaying tactics by the company," he added.

Of the 197 employes considered eligible for union membership at Century-Beverly, 143 were present in CIO hall. Another mass meeting for employes of that plant is scheduled for Thursday night, Sept. 7, in CIO hall.

In Hawaii

—U. S. Navy Photo

Wilma E. Crater (left), daughter of Mr. and Mrs. Harry G. Crater, 246 North Keim street, a yeoman in the WAVES, stands by a friend, Helen Pavlik, of Coaldale, shortly after the girls arrived in Honolulu, Hawaii, from the West Coast. They will report to the staff of the Pacific area Service Forces for duty.

Army Works Fast Delivering Bazooka

WASHINGTON, Aug. 31 (AP)—How the Army sped its new 3.5-inch bazooka to Korea to combat Russian-made tanks was told in detail today.

Rockets to be launched by the new weapon had been in production only 15 days when the Korean conflict broke out.

On July 3, the Army radioed Gen. MacArthur that rockets and launchers and a team to instruct GI's in their use were available. A reply next day asked that they be sent without delay.

Rockets from Picatinny arsenal in New Jersey, launchers from the Rock Island arsenal in Illinois, and instructors from Fort Benning, Ga., then were flown to Japan.

Following the initial shipments, the Army said, there was a continuing movement of launchers and rockets by air from depots to the west coast and then to Japan.

Honeymooning Pair Die In Head-on Collision

CLEVELAND, Aug. 31 (AP) — A head-on collision with a truck in nearby Strongsville killed a honeymooning couple from Altoona today.

The victims, P. N. Browand, 49, and his wife, Mary, 40, were married in Altoon the past Sunday.

The Browands were returning to Altoona from a trip to Camp Atterbury, Ind., where Browand, a reservist, was to enter active duty with Pennsylvania's 28th Division on September 6. They had made arrangements for housing near the military post.

Police said the victims' car was believed to have hit a rough spot in the road and slipped into the path of the truck.

Browand, a worker in the Pennsylvania railroad's Juniata shops was active in union affairs in the Altoona area.

Sweden prides itself on being the oldest regularly constituted state in Europe.

Featured in Magazines From Coast to Coast!

NOW ON SALE HERE

Beautiful High Grade

BEDROOM SUITES

At Amazing Discounts

$139 to $345

Save From $60 to $105 in Hard, Cold Cash on Every Suite! Seeing Is Believing! Convenient Terms Gladly Arranged!

Mac MULLEN'S

Down Stairs

361 HIGH STREET

"For Easy and Convenient Shopping"

Try

MILLER'S 5-10-1.00 STORE

"Self-Service"

Near Post Office

featuring

Candy—Miller's "Own Make"—Ice Cream

Miller's Store

Ice Cream—Candy

"Our Own Make"

Formerly Located at 503 High St.

Flavor Board For This Week

Vanilla	Burnt Almond
Chocolate	Black Walnut
Banana	Lime Ice—Raspberry Ice
Butter Brickle	Flash
Melodew	Teaberry
Fresh Peach	Chocolate Mint

POPSICKLES, 5c   Choc. Cake Roll 39c; 60c   Choc. Pops 5c

Gallons $1.65	½ Gallons 90c
Vanilla	Vanilla-Butter Brickle
Vanilla-Chocolate	Vanilla-Black Cherry
Vanilla-Fresh Peach	Chocolate-Strawberry
Vanilla-Fresh Strawberry	Vanilla-Orange

451 HIGH ST.

NORRISTOWN—READING—ROYERSFORD
HAMBURG — ROXBOROUGH

Open Mon. Through Thurs.—9:30 A. M. to 1 P. M., 2 P. M. to 5:30 P. M.
Friday and Saturday—9:30 A. M. to 9 P. M.

OPEN TONIGHT UNTIL 9

The NEW YORK Store

WHERE POTTSTOWN SHOPS WITH CONFIDENCE

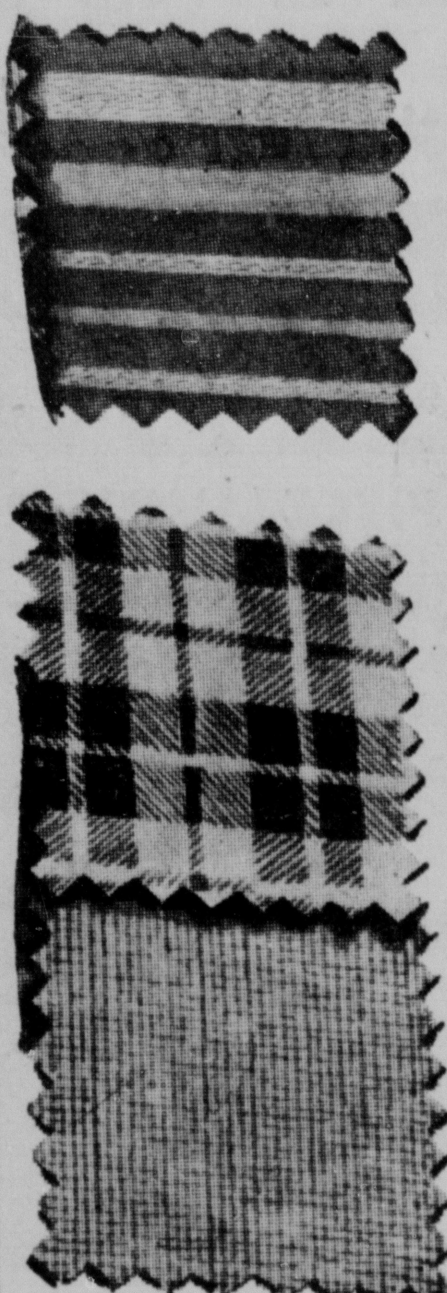

5 Smart Ways to Go

BACK TO SCHOOL

IN CLOTHES MOM COULD MAKE FROM

1—**FAMOUS BATES AND STEVENS GINGHAM PLAIDS** in new authentics for dresses, skirts, etc. 36" to 41" wide. Sanforized shrunk. **78c YARD**

2—**RAYON FAILLES**, an ideal solid color fabric for skirts, suits, blouses. Full range of colors. 39 inches wide. **78c YARD**

3—**RAYON GABARDINE** with smooth luxury finish in new fall color tones for every apparel use. **88c YARD**

4—**FINE WALE CORDUROY**, sixteen ribs to every inch, for extra wear. Lovely new light and dark colors, 15 of them! **1.68 YARD**

5—**FAMOUS BRANDS OF PRINTED COTTONS** for school dresses, cute kiddy patterns. Also woven ginghams at this price. **59c YARD**

Ding, Dong, Bell! . . . time to start sewing those smart back-to-school frocks with these school-right materials in fall color harmonies! Fashion a suit, a dress, a jacket, a skirt.

Downstairs

PROPER LOOKS FOR BACK TO BOOKS

JUNIOR **PLAID** DRESSES

20 Becoming Styles, one sketched . . . famous *Pat Perkins*

5.94

SIZES 9, 11, 13, 15

Aren't you glad you're a Junior? These fall PLAID dresses are so fetching! One of the many is sketched, a colorful plaid cotton with a piquant pointed collar and rippled flaired cuffs, dotted with buttons. The skirt is enhanced by a circular bias piece. In red with green, navy with pink and green with copper. Sizes 9-15.

OTHER JUNIOR DRESSES . . .

COTTON PLAIDS, 9-15 . . . . 2.98

WOVEN PLAIDS, 9-15 . . . . 3.94

Downstairs

Sparkling White Snowberry Picoted

ORGANDY PRISCILLA CURTAINS

3.94

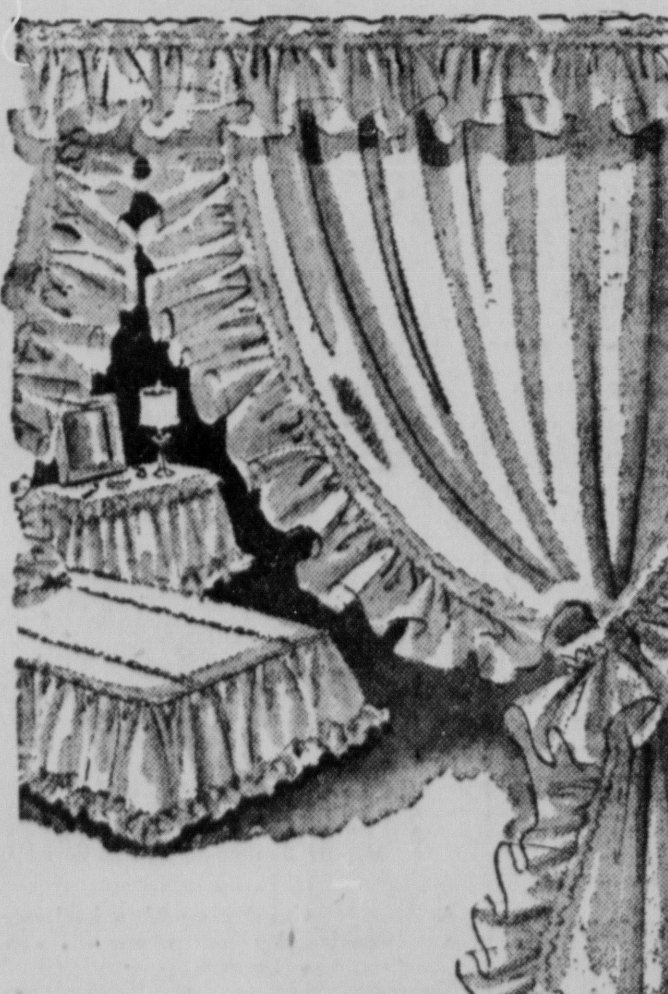

- Criss-Cross Style
- Permanent Finish
- Size 42x90 Inches

Fine weave transparent organdy in fresh crisp white for all year 'round. 5-inch finished ruffled, baby headed and picoted all around. Ruffle tie-backs. A superior sheer finishing process gives this curtain that ultra rich appearance.

Matching Pieces for a Bedroom Ensemble:

BED SPREADS FULL OR TWIN SIZE **6.94**

RUFFLED PILLOW SHAMS, 1.94   TRIPLE TIERED VANITY SKIRT, 4.94

Downstairs

Less Than $2.00...A Lot for a Little!

Mirro Quality Aluminumware

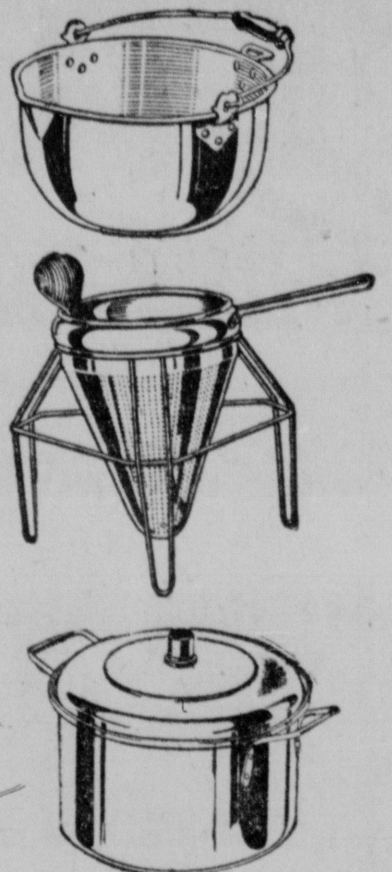

LARGE 16-QUART PRESERVING KETTLE

Helps you do your preserving with dispatch and perfection. Do up your own and save the difference; heavy Mirro quality. **1.89**

ROTARY FOOD PRESS

This rotary food press, with wooden mallet, will do all your grating, ricing and mashing to perfection. A $2.75 value for only $1.89. While 50 last. Mirro aluminum. **1.89**

10-QUART COVERED KETTLE

Mirro family-size cooker for boiling vegetables and roasting meats wholesomely. Gives years of service because its MIRRO. **1.89**

1 QUART
2 QUART
4 QUART (sketched)

SAUCEPAN SET

Each With Cover

1.89

Each pan is graduated on the sides to help you measure quantities. The 4-qt. pan alone is worth 1.89, but you get all 3.

Downstairs

TRADE MARK CANNON MADE IN U.S.A.   HEAVY WEIGHT 'JUMBO SIZE'

TURKISH TOWEL Ensemble

BATH TOWEL 22 x 44 **89c**

HAND TOWEL **49c**

WASH CLOTH **19c**

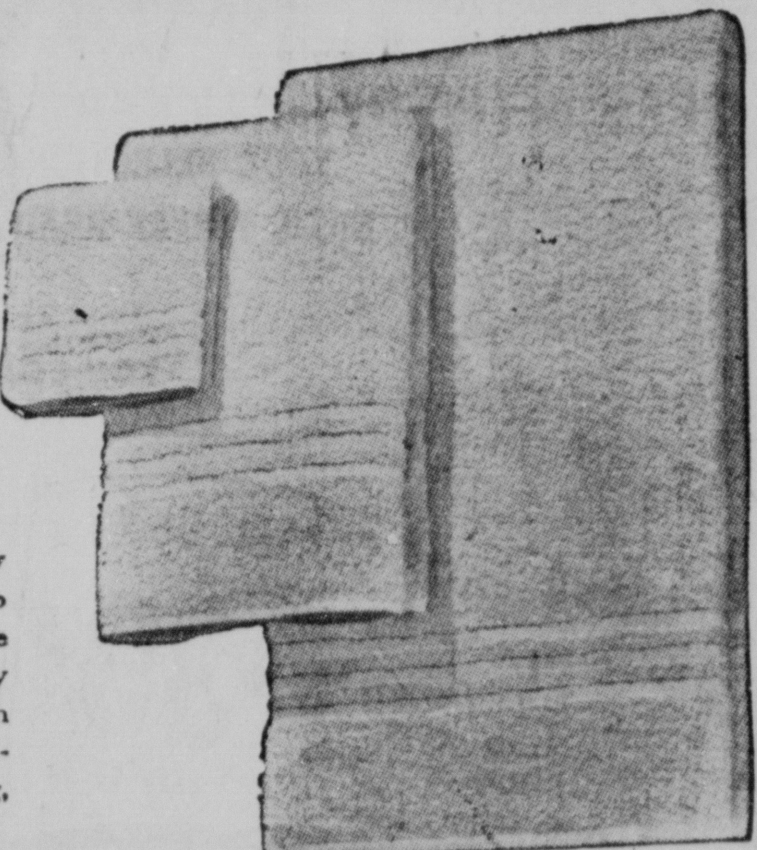

Solid color beauties . . . yellow, sky blue, rose, flamingo and green to blend with bathroom decorative schemes. Deep pile terry, fluffy hard-wearing towels. The bath towel is 22 x 44 jumbo size. CANNONS can't be beat for lasting, colorfast service.

CANNON'S "SNOW FLAKE" WOVEN JACQUARD

BATH TOWEL ENSEMBLE

Bath Towel 22x44 **1.29**

Hand Towel **69c**

Wash Cloth **35c**

A new CANNON SNOWFLAKE woven-in design, white on four lovely colored grounds . . . blue, green, gold, rose. Reversible for extra decorator effect.

Excellent for that bridal shower and for your own home. Only $2.33 for the set, add to it as you prefer.

BACK TO COLLEGE, BACK TO HOME

LAUNDRY CASE

A sturdy traveler for only

Laundry sent home gets the careful, loving touch of mother, and she'll keep things in good repair, too. Made of tough fibre, ties with strong strap and measures 11½ x 20½". **2.29**

Downstairs

Kills Insects Quicker!

get **Hep** AEROSOL INSECT KILLER

America's BIGGEST Aerosol Value!

Amazing, fast-acting, easy-to-use "bomb"! Press the button and HEP kills flies, mosquitoes, moths, roaches, bedbugs, etc. Contains powerful DDT and Pyrethrum. Registered by U. S. Dept. of Agriculture. Up to 75 room applications!

AMAZING LOW PRICE!

GIANT 12-oz. Container with Push-Button Spray

98c

Downstairs

Red Party Chairman, Two Aides Jailed On Sedition Charges

PITTSBURGH, Aug. 31 (AP)—The chairman of the Communist party of Western Pennsylvania and two men identified as his lieutenants were jailed on sedition charges today.

Arrested under a 1939 State law were Steve Nelson, regional party head; James Dolsen, named as a correspondent for the Communist party newspaper Daily Worker; and Andrew Onda, identified as an organizer assigned to enlist steel workers in the Communist party.

City detectives arrested the trio in their homes before dawn on charges filed by Judge Michael A. Musmanno, Pittsburgh jurist who is the Democratic nominee for lieutenant governor of Pennsylvania.

Musmanno followed up the arrests by accompanying city detectives who raided the Communist party headquarters in a building just across the street from the City County building in Pittsburgh. Party literature and records were seized.

The judge, who said he was acting as a citizen and not as a jurist was one of the judges in the famed Nuremburg, Germany, war criminal trials. He was a World War II Naval commander.

Musmanno said in a statement: "I have witnessed sedition against our country and our State being committed by Nelson, Onda and Dolsen."

* * *

HIS CHARGES were filed under an act which provides for fines of $10,000, twenty years imprisonment, or both for taking action aimed at overthrowing the government.

Musmanno said he thought the three men would be given a hearing tomorrow.

All three of the defendants have been identified before the House un-American activities as Communists by Matthew Cvetic, a FBI undercover man who posed as a Communist for nine years. Cvetic accompanied the judge in the raid on Communist headquarters.

Police said they would pack up everything in the headquarters except the furniture, take it to a storage room and then catalogue it for future examination.

Musmanno, who has been waging an active anti-Communism campaign, recently dismissed a woman grand juror after she refused to deny or affirm Cvetic's testimony that she was a member of the Communist party.

She appealed to the State Supreme court, which rebuked the judge for what it called improper action. The court did not take any action on her appeal since the grand jury had finished its work and adjourned.

FREE DELIVERY

Quality Foods Peoples Market

of Orders of $2.00 or More

Manager's Specials

Today Only

"A" Grade STEER BEEF ROUND STEAK or ROAST

99c lb.

White Rose Pastry Flour

10 lb. Bag 25c

Seedless Grapes

10c LB.

Urban ... Suburban Coat

... remember the Hollywood Wraparound? THIS IS IT!

HERE NOW AND YOURS IN ALL-WOOL FLEECE
BEIGE—AMYTHIST—GREEN—TAFFY

39.95

An on the go coat, casual, companionable, dependable all wool fleece coat, ready to take off on your travels, to accompany you down town for shopping . . . seasonless coat with rayon satin lining, all wool interlined for genuine comfort in cold weather. It's the college girls' answer to her casual coat needs!

Main Floor

You Can Depend on the New York Store

Use Our Convenient Layaway Plan

5-WAY combination outfit . . .

The complete wardrobe for only . . .

16.95

- **JACKET in Brown and White Check**
- **VESTEE in Solid Color**
- **SKIRT in Check**
- **SKIRT in Solid Color**

For dashing around campus, for town and country . . . just switch the vestee and skirts for fine different costumes masterfully tailored of rayon check and rayon gabardine in brown or black and white check. A lot for a little —$16.95.

Main Floor

A classic for the Classroom

TAILORED BLOUSES

1.95

You'll want several of these classic rayon blouses that are so wearable for school, career or sport. White, navy, beige, pink, maize. Made of Fantasie, a luxury rayon crepe, easily laundered. Short sleeves, button front, club collar. Sizes 32 to 38.

Main Floor

FRESH FALL BLOUSES FOR COLLEGE OR CAREER

- TSSUE FAILLE
- ALL NYLON
- Wool Jersey
- Rayon
- Cotton
- Nylon with Acetate

2.95 TO 5.95

Tailored or dressy versatile styles for a changable Fall wardrobe. Short or long sleeves, jewel necks, mandarin and convertible collars. White, navy, brown, black, cherry red, grey, beige, green, gold, aqua, blue and pink. Sizes 32 to 38.

Main Floor

OPEN TONIGHT UNTIL 9

The NEW YORK Store

WHERE POTTSTOWN SHOPS WITH CONFIDENCE

All-Season WONDER SUIT

8.95

Ann Allyn creates a superlative suitdress of Bur-Mil's supple, silken rayon faille . . . at a price to shout about! Dextrous tailoring along clean classic lines makes it perfect for now and seasons to come!

Black and Green
Sizes 16½ to 24½

Main Floor

Button Beauty

Gabardine classic remarkable at only **8.95**

Ann Allyn is just the designer who can transform a timeless classic into a dress with all the individuality of a couture model. Shining example: this sleek casual, zipper-closed for ease, and accented by contrasting patent belt and twenty-four winking buttons. Colors: Beige, green, aqua, grey, red.

Sizes 16½ to 24½

Main Floor

Exclusively ours in Town

FAMOUS MAKE 100% WOOL CARDIGANS

2.95

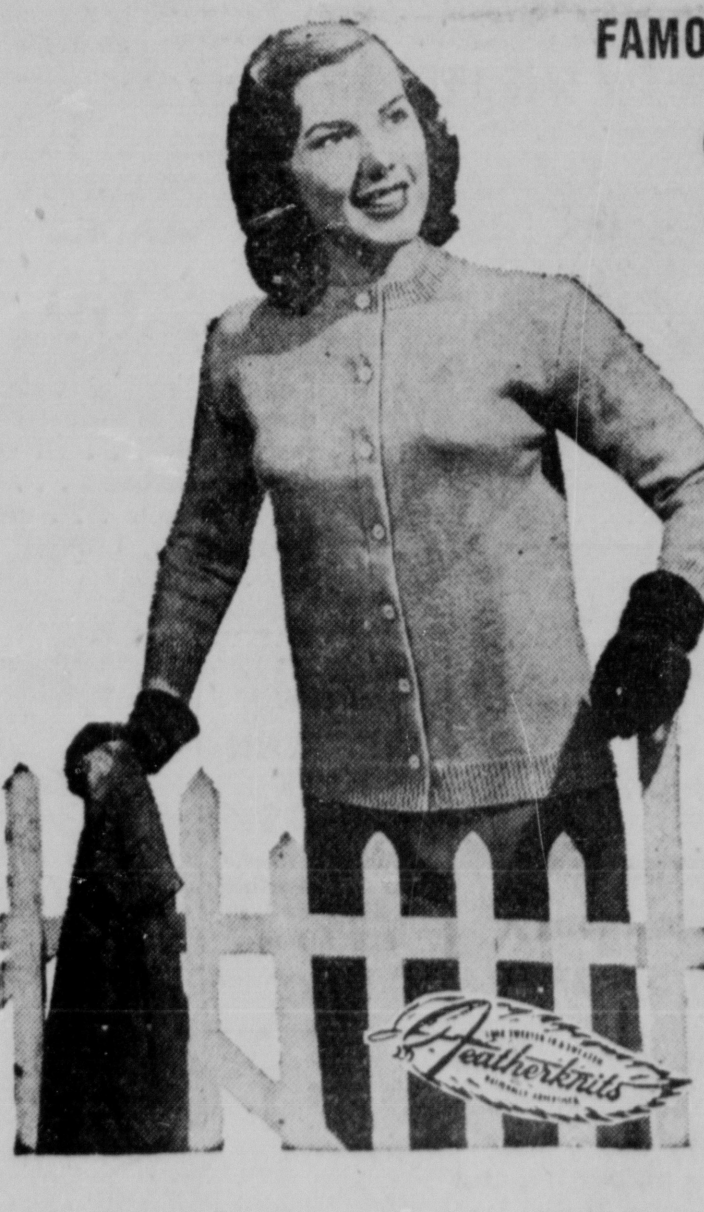

Wear for cool evenings now and later for school or the office. Buttons are dyed to match the sweater colors jockey red, aqua, black, grey blue and pink. Sizes 34 to 40.

Main Floor

College Studies are Taxing

BUT "RADCLIFFE"

Multi-Crepe Pajamas

ARE RELAXING

3.94

Man-tailored by Radcliffe, makers of better lingerie. Two-piece with short sleeves and full length trouser. Covered elasticized waistband. Multi-filament rayon crepe in pink, blue, nile, maize, coral, aqua, navy and red. Sizes 32 to 40.

Main Floor

4 WAYS TO BUY — CASH — CHARGE* BUDGET* — LAY-AWAY

*Apply Credit Office, Second Floor

Potato Price Drop In State Predicted; Supports Defeated

HARRISBURG, Aug. 31 (AP)—A drop in the price of potatoes in Pennsylvania was predicted today as the Commonwealth became a testing ground for the nation on the effect of dropping government price supports.

These rapid-fire developments followed the action of Pennsylvania's potato growers in rejecting Federal subsidies for their 1950 crop:

1. The Pennsylvania Potato Growers Co-operative, biggest in the State, hailed the end of price supports as a signal for reducing consumer buying resistance to potatoes.

2. A U. S. Agriculture department spokesman predicted that prices will sag to as low as 75 cents a bushel compared to the government-supported price of $1.20 last year.

3. The Pennsylvania Agriculture department said farmers here will be able to cope with the absence of price supports if out-of-state surpluses are not dumped into Pennsylvania.

* * *

CONTROLS ON the 18,525,000-bushel 1950 crop in Pennsylvania were opposed by 1091 producers, representing 78.8 percent of those voting. Another 293 rejected price supports.

There are about 8000 potato producers in Pennsylvania. Of that figure 5200 are rated as commercial growers.

Stephen Westrick, general manager of the Pennsylvania Potato Growers association, said the growers don't want government supports.

Surgeons' Pride

Quick recovery from a rare heart operation allows Mrs. George E. Longacre, nurse of Shartlesville, Pa., to move about her room in Philadelphia's Hannemann hospital. A team of chest surgeons closed an abnormal opening between the right and left side of the patient's heart.

Red Persecution Charge Unfounded, Says Sweden

STOCKHOLM, Aug. 31 (AP)—Sweden rejected today as "without foundation" Soviet charges that Swedish authorities were guilty of "lawless persecution of Soviet citizens."

The Foreign office announced rejection of the Soviet note, delivered yesterday. The Russian note brought up the case of three Latvians who left the Soviet ship Bellostrov during its stay in Stockholm Sept. 16, 1949. Two returned to England and the third went to Germany, where he allegedly complained to Soviet repatriation authorities of his "persecution" in Sweden.

TO INAUGURATE PRESIDENT

PITTSBURGH, Aug. 31 (AP)—Carnegie Institute of Technology will inaugurate its fourth president and celebrate its 50th anniversary at a double-barrelled ceremony Oct. 27 and 28.

Pre-Rosh Hashanah Prayer Service Arranged

A penitential prayer service at the Congregation Mercy and Truth synagog at midnight tomorrow night will open preparations for the celebration of Rosh Hashanah—the 5711 Jewish New Year on Sept. 12.

The midnight service, known as a "selichos," is the first of a series of penitential prayer services which will be held each day until the New Year. During the coming week, the services will precede the morning service at the synagog.

A discussion of the prayers and customs of the high holidays will be held before the midnight service at 10 o'clock. Refreshments will be served after the discussion period by members of the Sisterhood.

EARNS 2 MILLION MORE

LANCASTER, Aug. 30 (AP) — Net earnings of the Armstrong Cork company for the first six months of 1950 were $6,218,796 compared to $4,425,276 for a like period in 1949.

Holland May Send Troops To Join Korean Fighting

THE HAGUE, The Netherlands, Aug. 31 (AP) — The government announced officially today that Holland probably will send a battalion of ground troops and a company of Marines to the Korean fighting front.

The announcement said 2160 men already had volunteeered to join the Korean-bound force, but that some of them would be rejected because of poor health or lack of military training.

There were reports from Indonesia that many Dutch soldiers waiting to be sent back home have asked to be sent to Korea instead. The government said their number would be added to the contingent registered in Holland.

The Ideal Summer Drink For All the Family

It is as cooling and refreshing a drink as you ever tasted and it costs less than any other beverage

"SALADA" ICED TEA

When "UNDER PRESSURE" – Cool Off with Iced Tea

HARTENSTINE'S FOOD MARKET

660-662 WALNUT ST.—Phone 677 or 678—We Deliver

SHOP IN COMFORT — AIR CONDITIONED

SPECIALS THROUGH SATURDAY

Kingan's Sugar-Cured Hams — Whole or String Half	lb. 53c
Butt Ends, lb. 59c — Center Slices	lb. 89c
Sliced Bacon Ends	lb. pkg. 25c
Skinless Frankfurters	lb. 49c
Fresh-made Potato Salad	lb. 19c
Fresh Local Freestone Peaches	3 lbs. 25c
Extra Fancy MacIntosh Apples	3 lbs. 25c
Calif. Sweet Cantaloupes	2 for 35c
Rival Blue Lima Beans	2 cans 27c
Teresa Hand-picked Calif. Tomatoes	lg. 2½ can, 23c
Montco Fancy Tuna Fish	can, 35c
Montco Fancy Bonito	can, 27c
Montco Sweet Gherkins	8-oz. bot. 23c
Selectaste Stuffed Olives, with Plastic Fork, tall bot.	27c
Puresun Brand Instant Lemonade Mix Makes More Than 1 qt. Lemonade	can 19c

Store Closed All Day Monday

FREE DELIVERY - - - FREE PARKING

NOW! PENNEY'S – THE PLACE TO S-A-V-E ON SCHOOL CLOTHES!

BACK-TO-SCHOOL

SAVINGS START WITH PENNEY'S THRIFTMETIC!

BOYS' FULL CUT

Big Mac* Denim Jeans

1.59 SIZES 6 TO 16

More for Your Money THAN EVER BEFORE!

Look what you get for 1.59! Sturdy 8 oz. blue denim, Sanforized*, with double orange stitching at the seams, and reinforced with rivets at all points of strain. There's a smooth working zipper fly, and extra-heavy sailcloth pockets. Add up these features. Your answer is Penney's THRIFTMETIC.

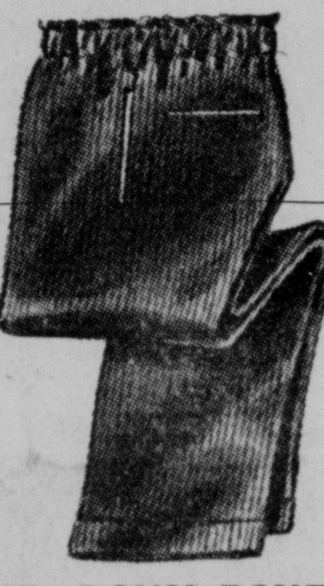

JR. BOYS' BOXER CORDUROY SLACKS

2.69

Longwearing pinwale corduroy slacks with a slide fastener fly . . . all around elastic waistband . . . inside patch pockets . . . maroon, green, navy, brown. Sizes 4-10.

Come Today!

See these colorful woven ginghams combined with silky broadcloths and high count solid percales—in styles as new and exciting as her first day in nursery school! Made with expensive details like full circle skirts, set-in sleeves, and clear colors that "keep" through countless washings. Sanforized, of course.

ONLY 1.98 SIZES 3 to 6X

GC VALUE!

JUST ARRIVED! WESTERN KNIT POLOS

Wash So Easy, and Just Perfect to Start School. SIZES 4-10

98c

GIRLS Rayon and Cotton PANTIES

★ Cut for comfort.
★ Sizes 2-14.
*2 Tone Pastel Colors

39c

JR. BOYS' WILD WEST SWEATER

1.98

100% wool jacquard with live action western designs on front and back. Crew neck . . . knitted full throughout. Jr. Boys' sizes 4-8.

BOYS FLANNEL SHIRTS

STOCK UP NOW FOR SCHOOL

1.49 6-18

MOM AND DAD SAVE AT PENNEY'S

Style #3900

Dark broadcloth with separate plaid jacket . . . circle skirt.

Silky broadcloths color-blended with fine woven gingham plaid jackets . . . or new, rich, all-over plaids chalked with white pique. Notice the expensive details—the elasticized waist inserts . . . ruffled cuffs . . . deep hems . . . full circle skirts . . . self cording. They're all Sanforized†. Sizes 7-14.

†Will not shrink more than 1%.

ONLY 2.98

GIRLS SLIPS

COTTONS 59c RAYONS 98c

Teen Age 1.98

GIRLS PASTEL SOCKS

★ 8 Beautiful Colors
★ Nylon Reinforced

29c

WASH-FAST PASTELS 19c

BOBBY'S 39c

NOW! Penney's Thriftmetic Features

PENNEY'S CHILDCRAFT SHOES

NEED SCHOOL SHOES THAT W-E-A-R?

WANT SHOES WITH ADDED F-E-A-T-U-R-E-S?

STOP AT PENNEY'S SHOE DEPARTMENT AND TREAT YOUR FAMILY TO THE BEST . . . AND AT SENSIBLE PRICES, TOO!

CHILDREN'S OXFORDS 2.98

Sturdy school shoe . . . well-designed moccasin oxford with elk-finished cowhide uppers . . . all leather in the vital parts. In brown, sizes 8½-3.

SADDLE OXFORDS 4.98

For boys, girls . . . with white rubber soles and heels youngsters prefer. Elk-finished cowhide uppers, Sanitized* linings. White with brown, 12½-3.

Sizes 8½ to 12 . . . . 4.79

BOYS' OXFORD 3.98

Older boys' styling for small boys! Straight tip oxford in Stitchdown construction . . . side leather uppers, rubber sole, heel. Brown, burgundy . . . 12½-3.

Sizes 8½ to 12 . . . . 3.79

HIGH SCHOOL GIRLS

MISSES' CASUALS 3.98

Soft, light, flexible . . . these little flats with springy crepe soles, in elk-finished cowhide . . . burgundy, saddle tan. 3½-9.

MISSES' DOODLEBUGS 3.98

Jaunty little shoes with snug drawstring tie, made on comfortable nature last. Soft finish suede in rust. 4-9.

MISSES' OXFORDS 5.50

So comfortable, flexible, sturdy! Goodyear welt construction, elk-finished cowhide uppers, sol of top-grade oil-treated leather. Brown, 4-9.

MULTIPLY YOUR SAVINGS WITH

SAVE WITH OUR LAY-A-WAY PLAN

PENNEY'S THRIFTMETIC

Area Boy Injured In Fall From Auto Near Weavertown

A 3-year-old Douglassville RD 2 boy suffered a concussion and possible fracture of the skull yesterday afternoon when he fell from a moving car on the Weavertown-Amityville road just outside Weavertown.

The youngster, Paul D. Hess, son of Mr. and Mrs. Paul B. Hess, was riding in the rear seat of a four-door sedan driven by his mother just before he fell.

His 6-year-old sister, Peggy Ann, who also was riding in the rear seat, said he was holding on to the door handle when the door flew open.

"Mother," Peggy Ann screamed, "Douggie fell out."

Mrs. Hess immediately stopped the car and went back to her son's side. A passing motorist drove their car to the Pottstown hospital.

* * *

THE BOY WAS treated for lacerations of the face and scalp, abrasions of the face, right arm and chest, and concussion and possible skull fracture.

State police of the West Reading barracks investigated.

If You Want to Vote, Register Here Today

Pottstown citizens will have their last chance today to register within the borough for the November general elections.

Montgomery county's travelling registrars will be in council chambers, borough hall between 2 and 9 p. m. today.

Principal political activity for the registration will originate with the Political Action committee of the Congress of Industrial Organizations.

An expected 50 PAC workers with 20 cars will ply each ward taking persons to register. Lists of prospective registrants have been culled from local plants. PAC workers will exert no pressure for registration under any political banner.

Republicans and Democrats will be active only in individual wards, it was learned.

The last day before election on which county residents may register is Saturday, Sept. 16. Norristown Court house office hours are: Daily, 8:30 a. m. to 4 p. m.; Saturdays, 8:30 a. m. to noon; Thursday and Friday, Sept. 14 and 15, open to 9 p. m.

STROHL DEATH —

(Continued From Page One)

a 36-man band, his last band.

Surviving are three children, S. Carl Strohl, 409 Chestnut street; Mrs. Postlethwaite, and Lindley Strohl, 111 Chestnut street, and four sisters, Rebecca, widow of Edwin S. Halteman, 173 North Evans street; Mrs. Emma Kromer, Wayne, Delaware county; Marie, wife of Samuel C. Herner, 214 North Manatawny street, and Mrs. Esther Detwiler, Sharon Hill, Delaware county.

Funeral services will be held Sunday at 2 p. m. from a funeral home at 404 High street. The Rev. Theodore L. Fischer, pastor of Transfiguration Lutheran church, will officiate. Interment will be made in Edgewood cemetery.

GLEN MOORE

Mr. and Mrs. Levi Hohl entertained relatives and friends at a clam bake at their home recently.

Mr. and Mrs. Francis Hogan attended a wedding at Oxford recently.

Mr. and Mrs. John White and children and his mother, Mrs. Rebecca White, of Chadds Ford, were visitors of Mr. and Mrs. J. Walter Davis.

Mrs. George Crosby, Barbara Dinn and Mrs. Everett Ferguson and son, Bobby, enjoyed a vacation with relatives at Kirkwood, N. J. George Crosby and Everett Ferguson spent the weekend there.

Mrs. Nelly Perry, of Washington, D. C., is enjoying a vacation with Mr. and Mrs. Joseph Jefferies.

It is estimated that more than 1500 cities in the United States have installed parking meters.

MRS. YOUNG —

(Continued From Page One)

accidentally . . . or . . .," the judge finished the sentence by asking:

"Or murder in the first degree?"

"Yes . . .," Reynolds said slowly.

* * *

THE ASSISTANT district attorney also said he opposed granting bail before a murder investigation was completed and when the defendant had been in prison only a few days because "it might set a precedent."

Mauger said in rebuttal that Mrs. Young had been in custody since Saturday and Dr. Albert G. Davis, physician for Montgomery county prison, had told him it "would be better for her health if she could be released, better for her mentally, emotionally and physically."

He said the physician had agreed Mrs. Young "is broken up, emotionally shocked by this."

Mrs. Young, who came into the courtroom with a white-haired prison matron and Warden Peter J. Reilly, sat tensely but dry-eyed while the lawyers discussed "first-degree murder" possibilities.

But at the end of the session, when Mauger and Reynolds approached the bench for a whispered conference with the judge, the slender young woman broke into hysterical sobs.

* * *

THE MATRON — whose white uniform contrasted with the black dress Mrs. Young was wearing, the same dress she wore at her husband's funeral Wednesday—got a handkerchief for Mrs. Young from her own handbag and put her right arm around Mrs. Young's shaking shoulders.

Earlier, Mauger had pointed out that the Labor Day weekend is approaching and said he doubtel whether much could be accomplished by Tuesday.

Mauger also said he could not see any new evidence, even on the horizon, that would change the fundamental nature of the case. He said granting of bail might give Mrs. Young a chance to "recover some of her composure."

* * *

WHEN O'DONNELL began a criticism of Reynolds' belief in a first-degree possibility, Judge Dannehower raised these questions:

"Suppose the Commonwealth could produce a witness who had heard her threaten him the week before.

"Suppose no powder marks whatever were found on the clothing.

"Suppose no powder marks whatever were found on the wound on the body."

"Couldn't it be argued then?" the judge asked.

In making these suppositions, the judge emphasized that he had no knowledge of the case but was simply exploring the legal angles.

* * *

REYNOLDS SAID, "The Commonwealth is not after a victim. It would like to have time to determine whether this woman is guilty of an intentional killing."

In making his ruling, the judge said, "The jail's all right. They have a doctor there. And she may be better off away from her family and friends, where she can get a few days' rest."

A side skirmish came when O'Donnell mentioned something quietly to Reynolds about $1500 bail.

Reynolds rose to tell the judge smilingly that he thought their time was being wasted if the question was whether such a low bail should be set in a murder case.

O'Donnell replied, "If we can get him around to the question of amount, at least we'll be getting somewhere."

The judge ended this wrangle by asking the defense attorneys whether $10,000 bail would be raised.

"Yes," O'Donnell said firmly. Reynolds reverted to his original line of argument.

May Wed King

Narriman Sadek, 16-year-old Egyptian beauty, walks along a street in Rome during a recent visit. An aide of King Farouk I of Egypt announced at Deauville, France, that the monarch would wed Narriman next Spring in Egypt.

FRATERNITY ELECTS REGENT

OLD POINT COMFORT, Va., Aug. 31 (AP)—Charles E. Palmer, McKeesport, was elected regent of Sigma Nu at the closing session today of the 34th grand chapter of the national collegiate fraternity.

Bushels of Oysters Invade Pottstown To Open 'R' Season, Gibed by Scientists

Now they tell us—.

There is no scientific reason why we can't eat oysters from May to September.

And here, all along, we figured that the darn things, weren't any good unless they were scooped out of the water during one of the so-called "R" months.

But, being definitely non-scientific, and having a hankering for oysters, today's the day.

It's the first day of the first "R" month of the Fall.

Anywhere from 12 to 15 thousand of the marine bivalve mollusks of the genus Ostrea are in Pottstown today, most of them from the Long Island, N. Y., oyster beds.

* * *

HOWEVER, OYSTER specialists in the borough predict that because of the warm weather, the demand for the 'animals' will be slow.

Prices generally are about the same as when the 1949-50 season wound up in April. Stewing oysters bring 4 cents each, or 48 cents per dozen, while fryers will range in price from 60 to 72 cents a dozen, depending upon size.

Charles Tornebene, who operates the Arcade Sea Food Market in the Bahr arcade, said last night that he has been unable to obtain too much advance information on the oyster future.

On hand for sale to the public he has about 3000 of the bivalves, all Grade A, at 48 and 72 cents a dozen. Suppliers were unable to tell him if the price would change in the near future, but it is possible that some wholesale increase will go into effect in a short time, he added.

* * *

ANOTHER LOCAL oyster expert, Bud Swavely, proprietor of Bud's Snack and Oyster bar, doubts if there will be any change in the price of the watery mollusks. With about 3000 of them on hand, ready to be plunked into hot fat or stowed in cartons for home consumers, Swavely figures that the warm weather will take the tang out of the oyster-lovers' craving.

Swavely's prices on Grade A's will begin at 4 cents each for stewers and go to 6 for the large fryers.

Learned men of science who have made exhaustive searches into the love-life, habits and culture of oysters now more or less agree that the business of nixing oysters from May through August is so much crabcake.

The tradition, they say, dates back quite a few decades to the dark era of slow transportation, inefficient refrigeration facilities, and inferior packaging and freezing techniques.

It is true that after spawning, the oyster loses its firmness and becomes watery. This, along with former shipping difficulties, marked the oyster as a dead herring during the hot Summer months. The fact that April and September — both "R" months—can get hotter than sting-ray never seemed to trouble anyone.

* * *

OYSTER GROWING is as much a scientific pursuit as is the growing of commercial foodstuffs on solid farmland.

Oystermen must know their "soil", and have their periodic battles with marine weeds. They wage constant war on "crop" pests, such as the star fish, oyster "drills" and conches.

(Incidentally, some biology teachers who have a natural, morbid worldliness about them, will tell you that if you examine an oyster only casually under the lens of a medium powered microscope, you'd never eat another one if you live to be a million!)

But, anyhow, it's Sept. 1.

And—happy oyster eating to you, sir.

POLIO DELAYS OPENING

MAHANOY CITY, Aug. 31 (AP) — The Mahanoy City Board of Health today postponed the opening of the parochial schools from tomorrow until next Tuesday because of polio.

Eager Recruit Gets Nod By Baring New Choppers

NEWARK, N. J., Aug. 31 (AP)—The Army turned down 20-year-old Frank Allgayerzo, of Somerville, because he didn't have enough teeth.

Today the youth was sworn in—with a full set.

He told recruiting officers it had taken two months of sessions with a dentist to provide the full upper plate and a partial lower one.

Treat of the Month!

MRS. SMITH'S *Fresh* PEACH PIE

With the new *"Mello-Rich"* Crust

Tempting tang of the peaches you'd choose if you did the picking. Baked in the NEW mellower, richer, flakier *"Mello-Rich"* Crust. Treat the family . . . today!

at your Regular Food Store

15¢ LUNCH SIZE • 40¢ FAMILY SIZE

LEVITZ

LABOR DAY SPECIAL

3 WAY PORTABLE

1951 PHILCO

Plays On:

- BATTERY
- AC ELECTRIC
- DC ELECTRIC

Use It

. Indoors

. Outdoors

AMAZINGLY LOW PRICED . . . . .

ONLY

$36.50

$1 DOWN—$1 A WEEK

A LITTLE GEM OF A RADIO—so compact, so personally yours—yet with sensitivity and tone that will amaze you. Revolutionary new Philco Magnecor aerial gives new convenience—brings in maximum number of stations without lids, loops or rods to lift. The neatest, most convenient "personal" ever.

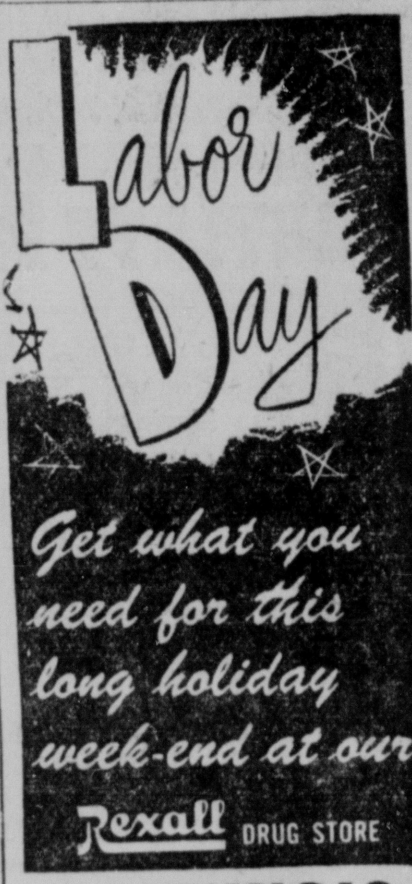

CANNING'S Drug Store

High and Washington

Personal

To Women With Nagging Backache

As we get older, stress and strain, overexertion, excessive smoking or exposure to cold sometimes slows down kidney function. This may lead many folks to complain of nagging backache, loss of pep and energy, headaches and dizziness. Getting up nights or frequent passages may result from minor bladder irritations due to cold, dampness or dietary indiscretions.

If your discomforts are due to these causes, don't wait, try Doan's Pills, a mild diuretic. Used successfully by millions for over 50 years. While these symptoms may often otherwise occur, it's amazing how many times Doan's give happy relief—help the 15 miles of kidney tubes and filters flush out waste. Get Doan's Pills today!

GREEN'S

Record and ANTIQUE SHOP

866 HIGH ST.

ALL THE NEW POPULAR & WESTERN RECORDS—IN STOCK AS RELEASED

New Supply of ANTIQUES

Several Times Weekly

Phone 1336

Open Daily, Including Sundays, 9 A. M. to 10 P. M.

Relieve the Pain and Unsightliness of VARICOSE VEINS

Wear This New, Scientific Seamless Elastic Stocking

Slip your foot into a smooth, supple JUNOFORM ELASTIC STOCKING. Draw it up your leg. Watch how the ugly lumps of Varicose Veins disappear. It's like magic. Instantly your leg feels comfortable—well supported! Natural shapeliness is restored. There's no bulk in a JUNOFORM STOCKING. No heavy weight or tight pressure. A new, seamless knitting process gives you a Two-Way Stretch Stocking that's amazingly sheer, yet supports perfectly. Available in Nylon or Mercerized. Come in for a fitting.

SUNSET PHARMACY

High St. at Moser Road

TWO-WAY STRETCH Junoform ELASTIC HOSIERY

APPROVED for School Use

Esterbrook RENEW-POINT FOUNTAIN PEN

— H. F. SMITH & SON —

BOOKSELLER & STATIONER

HIGH at CHARLOTTE ST. POTTSTOWN

HAVE T.V. FOR THE HOLIDAY!

Enjoy BASEBALL . . . PLAYS . . . SHOWS . . . MOVIES . . . FREE IN YOUR OWN HOME

Come in or PHONE 3993 . . . Delivered Today!

GIANT SCREEN 1951 PHILCO

16-in. Picture

PHILCO 1604-M. Yes, new, exclusive *Balanced Beam* 145 sq. in. picture on 16" tube plus new luxury features. Cabinet finished in rich Mahogany.

NO MONEY DOWN!

LOW EASY TERMS

Amazingly Low Priced from

$169

EASY TERMS

No banks, no finance companies, no high interest . . . when you deal with LEVITZ!

Balanced Beam Television!

No Red Tape . . . No Obligation

DELIVERED TODAY!

FREE HOME TRIAL

PHONE 3993

LEVITZ

BEE LINE DELIVERY SERVICE at Nominal Cost

PLENTY OF FREE PARKING ALONGSIDE THIS MARKET

HOW DO YOU LIKE YOUR APPLE PIE? SEPTEMBER Family Circle 5¢

POTTSTOWN'S ACME "PALACE OF FOODS" HAS

REAL LABOR DAY FOOD VALUES

For the second week of Acme's Big Carnival of Foods, you'll find a larger assortment of the foods that will make this Labor Day week-end one to be remembered, whether you stay at home or picnic out. And when you check these prices you'll be convinced that you can help your food budget by turning to the convenient Acme for all your food needs.

NOW ON SALE

AIR-CONDITIONED

FOR YOUR COMFORT

AT 324-36 HIGH STREET—IN POTTSTOWN

Acme Super Markets

Owned and Operated by AMERICAN STORES CO. Largest Food Distributor in This Area

All Our Markets Are OPEN FRIDAY TILL 9 P. M. SATURDAY TILL 6 P. M. CLOSED ALL DAY MONDAY SEPT. 4th — LABOR DAY

LABOR DAY PICNIC NEEDS

Tritzels — Butter Pretzels or Pretzel Sticks — 6-oz pkg 19c
Thin Tritzels 6-oz pkg 19c
Maine Oil or Mustard SARDINES 3 3¼-oz cans 19c
Snacks Norwegian Kippered 2 3¼-oz cans 17c
Peanut Butter Ideal Creamy 12-oz jar 37c
Desserts Ideal Gelatine or Puddings 3 pkgs 19c
Olives Olivar Stuffed Spanish 7¾-oz jar 41c
Plain Olives Olivar 7-oz jar 29c
Dill Pickles Best Buy qt jar 19c
Mustard Ideal Prepared 8½-oz jar 9c
Marmalade Ideal Sweet Orange 1-lb jar 19c
Nabisco Ritz lb pkg 31c
Nabisco Cakes 2 pkgs 35c
Triscuits, Lorna Doones, etc.
Luden's Candies 8-oz bag 17c
Marshmallow Peanuts or Garden Assortment
Candies Va. Lee Jelly Drops Licorice Babies 12-oz bag 19c
Towels Princess Paper 2 rolls 25c
Drinking Cups pkg 10c
Napkins Princess Paper 80 in pkg 10c
10 Qt. Pails Galvanized each 45c
Drinking Straws 100 in pkg 10c
Picnic Plates pkg 10c
Napkins Doeskin Deluxe or Dinner pkg 49c

HI C ORANGEADE 46-oz can 31c
Plus 4c can tax in Penna. Markets

CREAM WIPT SALAD DRESSING 16-oz jar 30c
A salad favorite. Made with fresh cream.

PLANTER'S COCKTAIL PEANUTS
Peanuts of distinction for all occasions. 8-oz can 35c Vacuum Packed

Derby Peter Pan PEANUT BUTTER 12-oz glass 33c

Red Cheek APPLE JUICE 2 1-qt bots 37c; 6 6-oz cans 32c

REALEMON LEMON JUICE 16-oz bottle 35c; 2 1/2-pt bot 31c
16-lemon bottle. Sugar Added Makes over 1½ gal. Lemonade in 5 sec onds.

Plastic SPOONS AND FORKS pkg 12c
Picnic Favorites

For Complete Satisfaction Turn to Acme's

SELF-SERVICE MEAT DEPTS.

There's no waiting. You're always first. You get guaranteed quality meats too, at real money-saving prices.

SWIFT'S PREMIUM Small Lean Smoked **HAMS** Shank Half lb 57c

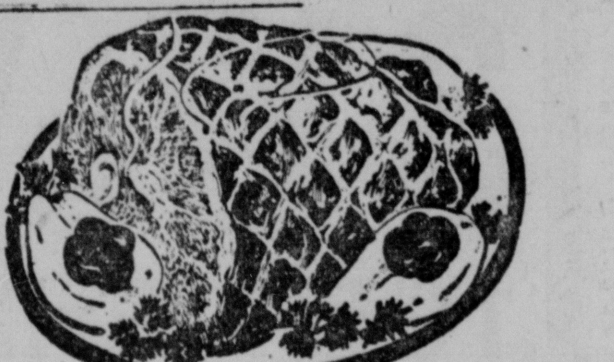

Whole Hams 10-14 lbs lb 63c
LANCASTER BRAND HAMS Whole or Shankless Half lb 63c
Small Lean Shankless Hams—10-14-lb. Avg.

Oscar Mayor (Net weight 6¾ lbs) CANNED HAM each $6.89
Sold only in cans. Ready to be served as is, or can be baked whole, or fried.

Priced Slightly Higher READY TO EAT HAMS

Sliced Bacon Agar's Grade A Dry Cured lb 59c
Baked Loaves Plain or Pickle and Pimento ¼ lb 16c

HEN TURKEYS LANCASTER BRAND SMALL New Crop, Fresh Killed, Young 14 lbs and under lb 59c

Beef Bologna Lancaster Brand Sliced, Piece, Midgets lb 59c
Braunsweiger Liver Lancaster Brand Sausage Sliced, Piece, Midgets lb 59c
Smoked Beef Loaf Lancaster Brand Dried for Creaming ¼-lb 35c
Sliced Peaches Strawberry Gelatine lb cup 23c
R. A. Cherries Cherry Gelatine lb cup 23c
Fruit Cocktail Raspberry Gelatine lb cup 23c
Garden Salad Lemon Gelatine lb cup 21c
PET-AGREE Dog & Cat Food 2 1-lb pkg 27c
Pineapple Garden Salad Orange Gelatine lb cup 21c
Waldorf Salad Lime Gelatine lb cup 21c
Cole Slaw Tasty lb cup 25c
Large Jersey Porgies lb 17c
Dressed Whiting Cleaned, Ready for Pan lb 17c
Deep Sea Scallops lb 69c
Fancy Large Shrimp lb 69c
SKINLESS COD FILLETS lb 29c

Your family will enjoy eating more of these luscious

Selected Fresh Fruits & Vegetables

These and many more outstanding values await you in our markets.

California Sweet Eatin' **HONEYDEWS** Jumbo 8's
Large enough to serve the entire family each 55c

CALIFORNIA VALENCIA ORANGES 5 lb bag 45c
GOLDEN RIPE BANANAS lb. 10c
CALIFORNIA ICEBERG LETTUCE lb 10c
FLORIDA PERSIAN LIMES Ideal—Fresh Pack 2 cello tubes 25c
BARTLETT PEARS Fancy California 2 lbs 29c

Frosted Food Values

Ideal Brand Concentrated ORANGE JUICE 2 6-oz tins 43c
Each tin makes a pint and a half of pure orange juice.

Pasco Juices Grapefruit or Blended 2 6-oz tins 29c
Birds Eye Cut Corn 10-oz pkg 21c
Prime Frozen Peas 2 12-oz pkgs 45c
Shrimp King & Prince Fantail Breaded 12-oz pkg 75c : Flounder Fillets lb 59c
Cut up Chickens Stewing lb 69c : Frying lb 75c

LOUIS L. LIBBY'S — French Fried Shrimp 8-oz pkg 69c; Fried Haddock 7-oz pkg 41c; Fried Scallops 7-oz pkg 51c
Ready to Serve, Cold or Hot

Freshly Baked
Direct from our own Virginia Lee Bakeries.
A Tempting Delicious Treat

ANGEL FOOD CAKE each 29c
Luscious tender feather-light Angel Food that will melt in your mouth. The perfect dessert or snack for the holiday weekend.

Date and Nut Filled BREAKFAST CAKE each 29c
Delicious tender sweet dough filled with a rich date and nut filling, vanilla iced.

Sticky Cinnamon Buns 9 in pkg 35c
Cinnamon spiced sweet Coffee Cake with raisins, completely covered with tasty caramel coating.

Danish Pecan Ring each 39c
Tender, flaky sweet Danish pastry with raisins, cream vanilla iced, generously topped with pecans.

Louisiana Crunch Ring each 39c
Made with fresh-ground oranges. Its golden goodness topped with a macaroon coconut crunch.

Buy an extra supply for the long holiday week-end.

SUPREME BREAD large loaf 14c
FRESH ROLLS Bar-B-Que or Frankfurter 8 in pkg 16c

Stock Up for Labor Day — Fresh-Up with SEVEN-UP

COUNTESS LYDIA GREY DOESKIN FACIAL TISSUES 400 pkg 33c

KRAFT Dairy-Fresh CARAMELS ½-lb bags 19c Delicious — Tasty

Magic Chef SPAGHETTI DINNER 16-oz pkg 31c
Spaghetti, Cheese and Spaghetti Sauce

Mrs. Schlorer's FRENCH DRESSING 8-oz bottle 23c
With Decorated Glass Free

RAGU Spaghetti Sauce 10-oz can 11c
Italian Style. Fine also on chops, steaks, fish, etc.

Star Kist "TUNA OF THE STARS"

SOLID PACK 7-oz can 37c
CHUNK Grated style 6½-oz can 33c
Delicious small tender tuna fish

Ideal Tomato Soup 3 10½-oz cans 27c
Topping Bartlett Pears 2 No. 1 cans 31c
Ideal All Green Lima Beans 10½-oz can 19c
Ideal Pineapple Jelly 2 12-oz glasses 35c
Pure Apple Sauce 2 No. 303 cans 27c
Miracle Nylon Stockings pair $1.00
Ideal Tea Orange Pekoe ¼-lb pkg 27c : ½-lb pkg 51c
Gold Seal Pie Crust Mix 2 9-oz pkgs 25c

Specially Priced

Armour's TREET 12-oz can 45c
Fine for Sandwiches

DEVILED HAM 3¼-oz can 19c
For a tasty snack

Corned Beef HASH 16-oz can 37c
Just heat and serve

BEEF STEW large 20-oz can 49c; 16-oz can 41c
Just Heat and Serve

Armour's CHILI CON CARNE 16-oz can 34c
With delicious beans

New Pack Farmdale Cut

GREEN BEANS

2 No. 2 cans 29c; 6 for 85c; 12 for $1.69
Fine for creaming or as a buttered vegetable. Delicious green beans with all their garden-fresh flavor sealed in.

FRUIT COCKTAIL Ideal or Del Monte No. 2½ can 32c
Ideal GRAPE JUICE Pure Concord qt bot 35c
Ideal ORANGE JUICE Florida Grade A 46-oz can 35c
TANGERINE JUICE Florida 46-oz can 29c
CAMPBELL'S Tomato Juice 2 20-oz cans 25c
Ideal PRESERVES Whole Cherry lb jar 29c
SALAD DRESSING Hom-de-Lite (quart jar 53c) pt jar 31c
BEVERAGES Bala Club or Rob Roy (Plus bottle deposit and 1c tax in Pa. Markets) large bottle 10c
SLICED APPLES Comstock for Pies 2 No. 2 cans 29c

GREEN GIANT PEAS Large Tender Sweet Peas 2 No. 303 cans 39c

Dairy Depts. Values

America's Great Prize Winner

Louella Sweet Cream BUTTER ¼'s or lb prints 71c
Always a favorite on fresh corn. Its creamery fresh flavor enhances the flavor of all fresh vegetables. Really a household favorite for generations.

RICHLAND BUTTER lb print 69c
Creamery prints of quality.

Sharp Cheddar Cheese lb 61c
Extra Sharp Cheese lb 69c
Glendale Club Cheese Food 2 lb 75c
Domestic Swiss Cheese PIECE lb 59c
Imported Blue Cheese Fancy lb 65c
Sylvan Seal Cream Cheese 2 3-oz pkgs 27c
Borden's Gruyere Cheese 6-oz pkg 37c

Popular Brands ICE CREAM 2 pint pkgs 53c; ½-gal 99c
Assorted flavors—melt-proof bags extra charge

Virginia Dare Assorted Flavors Instant Beverage 4 pkgs 25c
Ideal Pure Lemon Juice 2 5½-oz cans 25c
Ball Mason Jars pts doz 69c : qts doz 79c
Speedup Flakes Extra Thin 12½-oz pkg 21c
Wilbert's Shoe White 5-oz btl 9c : 8-oz btl 15c
Brill's Spaghetti Sauce 10½-oz can 16c
Brill's Spanish Rice 15-oz can 19c
RENUZIT MOTOR OIL Premium Quality—Tax Included 5-qt can 99c

Educator CRAX All Purpose Crackers lb pkg 29c
BOSTONIAN COOKIES 9-oz pkg 23c

Parfait CREAMED HORSERADISH 6-oz jar 14c

EVANS WALNUT TOPPING 7½-oz jar 29c
Fine for making ice cream sundaes at home.

RE-UMBERTO Imported, Pure OLIVE OIL 4-oz bot 17c

DOXSEE'S MINCED CLAMS 5½-oz can 25c
Make delicious Clam Chowder or other tasty Clam dishes.

Ideal DOG FOOD 3 1-lb cans 39c

Always HOLIDAY FAVORITES

Swanson's BONED CHICKEN 6-oz tin 55c
Fine for Sandwiches, Salads, etc.

Swanson's BONED TURKEY 6-oz tin 51c

Swanson's CHICKEN FRICASSEE 16-oz tin 53c
with butter gravy

KILLS GERMS
Use 33 Bleach in disinfecting and deodorizing refrigerators, garbage cans, etc. Perfect in washer. Get 33 Bleach today.
33 BLEACH 1-qt bots 2 29c : ½-gal 27c

Strongheart DOGFOOD 3 1-lb cans 26c
Turn from table scraps

Whitelock Brand RUBBING ALCOHOL pt bot 19c
Penna. & Delaware Markets only

In Mix Kwik Color Bag GOOD LUCK MARGARINE lb bag 35c

Gorton's Ready-to-Fry CODFISH CAKES 2 10-oz cans 39c

SYLMAR RIPE OLIVES Jumbo Size 8½-oz can 35c

CLAPP'S Strained BABY FOODS 10 jars 93c
CLAPP'S JUNIOR FOODS 6 jars 79c
Clapp's Cereals Precooked Cereal or Instant Oatmeal pkg 15c

Take a Tip from the "Wise Owl" ADD ZEST TO SUMMER MEALS BY SERVING WISE POTATO CHIPS 5-oz bag 25c

A Taste Thrill 1890 8-oz bottle 31c

Start Your Set Today
Right in the box of MAGIC WASHER
Beautiful AVON SILVERWARE
Choice of Knife, Fork, Teaspoon, Salad Fork or Tablespoon. 25-oz pkg 36c

CARDINAL RED PLASTIC WARE or 22-Karat Gold Band TUMBLER
Right in Box of NOLA Soap Flakes 18-oz pkg 31c

Harris Fancy American White CRABMEAT 6½-oz can 55c
Makes a Delicious White Crabmeat Salad

Chef BOY-AR-DEE Spaghetti and Meat Balls
15½-oz can 21c
Chef Boy-Ar-Dee RAVIOLI Macaroni with Meat in Sauce 16-oz can 21c

Austin Admits U. S. May Have Bombed Chinese by Mistake

LAKE SUCCESS, Aug. 31 (AP)—Red China's charges that U. S. planes have bombed Chinese territory in Manchuria drew an admission from the United States tonight that one plane may have strafed an airstrip by mistake.

Warren R. Austin, chief U.S. delegate in the Security council, said an inquiry by the U.S. Air Force and the unified command for Korea is not complete but that there is some evidence that one fighter plane may have gone over the border Aug. 27.

He pointed out that American fliers are instructed not to cross the North Korea-China border but in that area and in bad weather there may have been a mistaken forway against the strip five miles inside China.

The Chinese Communists complained to the U.N. last night about the alleged Tuesday incident. It was the second protest from Peiping. Last Sunday the Chinese Communists charged that U. S. bombers and British planes had attacked towns in Manchuria across the North Korean border along the Yalu river.

Tokyo headquarters denied the earlier charge and a State department spokesman said the Chinese charges were a matter for the U.N.

* * *

THE CHINESE REDS claimed American fighter planes killed five persons and wounded five others on Chinese territory Tuesday.

Speaking of the alleged Sunday raid, the Soviet news agency Tass said today a fourth Chinese had died of injuries "received during the bombing of Antung aerodrome by American planes."

Tass said all four victims in that incident were "given a solemn funeral by the People's (Communist) government of Liaotung province."

Austin's announcement came as a surprise. He said the United States had several times warned Air Forces in Korea to exert every care to avoid crossing the borders of China. He added that as soon as the first complaint was received from Chou En-lai, Chinese Communist foreign minister, the government ordered an inquiry.

He said he was asking U. N. Secretary-General Trygve Lie to transmit to Chou a copy of his statement. This also contained an assurance that appropriate disciplinary action would be taken against any U. S. flier who was found to have violated Chinese territory.

Austin asked that the item be placed on the council's calendar under the title "complaint of bombing of Chinese territory by United Nations aircraft." He stressed the words United Nations, as contrasted with United States.

* * *

TODAY'S ENTIRE session was devoted to debate on Malik's demand that the council add to its crowded agenda two new questions: Alleged terrorism in Greece and Red China's charges of American bombing attacks on Manchurian territory.

No decision was taken, but Malik was able to get in one more of his long propaganda speeches. He also submitted resolutions on both new issues indicating he would be back tomorrow to continue his anti-American campaign under the presidency of Britain's Sir Gladwyn Jebb.

Malik's tactics again brought vigorous condemnation from non-Communist countries, including Nationalist China, Cuba and Egypt. Each of these in turn labelled the new Soviet move as another step in the propaganda war.

In a separate broadcast, Chief U. S. Delegate Warren R. Austin expressed the belief that the Soviet propaganda campaign had backfired by giving the people a chance to see the "tricks and dodges" of Malik.

"The more he talked," Austin said, "the less he was believed."

Egyptian Delegate Mahmoud Fawzi Bey, after hearing Malik propose the addition of the Greek and Manchurian issues, asked in the council:

"Is this the agenda for the day or for the century? Are we going on this way each day adding something new?"

"We are going down to a new low in the manner in which we conduct our business."

A Sad Date on the Calendar

—Mercury Staff Photo

"Gosh, the Summer's all over and I didn't do half the things I wanted to do," thinks nine-year-old Marion Zeleznick, 380 Apple street, as she waits disconsolately for the doors of St. Aloysius Parochial school to open. Even her dog, Lulu, and her doll—sympathetic though they may be—can do nothing to keep her roller skates out of mothballs except for Saturdays from now on. Today, the inevitable first day of school for parochial pupils, is ringed prominently on the calendar behind her. Marion is the daughter of Mr. and Mrs. Joseph Zeleznick

Rotary Club Hears About Rehabilitation At Graterford 'Pen'

A. T. Rundell, assistant director of education at the Eastern State penitentiary, Graterford, described the institution's rehabilitation program last night to members of the Pottstown Rotary club.

He said the program had proved 83 percent successful, judging by the number of released prisoners who were returned. Other institutions average only 47 to 50 percent success, he declared.

Rundell described some of the facilities at the Graterford penitentiary, including a 14,000-volume library, baseball, football and basketball teams and four-station radios for the prisoners.

There are two psychologists and a psychiatrist in attendance, he said, and educational opportunities that can give a man the equivalent of a high school course. In addition, the penitentiary maintains a variety of workshops.

Seventy Rotarians heard Rundell's talk. He was introduced by Charles L. Rohland, program chairman. President Charles S. Nagle was in charge of the meeting.

Lightning Protection
The application to any building of a "NATIONAL" approved and guaranteed LIGHTNING PROTECTION SYSTEM insures for that building — its contents and those within the structure COMPLETE immunity from the lightning hazard.
Do Business Direct With Factory Branch and Save Money
FOR DETAILED INFORMATION CONSULT OR WRITE TODAY
H. S. ZIMMERMAN
Phone 4-2234
718½ East End Avenue
LANCASTER, PA.
Certified Installers

Some Englesville Pupils Will Go to New Berlinville

Because Englesville school has been overcrowded, students who would normally go to the Sixth, Seventh and Eighth grades there will be sent to the old New Berlinville school during the coming school year, it was announced yesterday by the Colebrookdale township school board.

The board will provide transportation for the change.

The eight buildings of the school system will open Sept. 5 for a half day of school, the board decided.

It also was announced that Ernest E. Johnson has been elected treasurer of the board, succeeding Frank Burns, who died recently, and that Mrs. Glenn Reichley has been employed as a teacher at Gablesville school, filling the vacancy caused by the resignation of Edwin Kohler.

PROJECT ANNOUNCED

PITTSBURGH, Aug. 31 (AP)—Pittsburgh Plate Glass company today announced a $500,000 improvement project at its Clarksburg, W. Va., plant.

Mortar Bomb Explodes; Four Canadians Killed

PETAWAWA MILITARY CAMP, Ont., Aug. 31 (AP)—A mortar bomb explosion at the big weapon range here killed four soldiers today and injured four others, one critically.

Three of those killed were members of the 2nd battalion, Royal Canadian regiment, which forms part of the special brigade which may see action in Korea.

The copper mines of Falun Sweden, have been worked since the 13th century.

LEVITZ
FRIDAY & SATURDAY
WATERPROOF WATCH SALE

$16.88 Made to Sell for $39.95
2 Days Only!
$1 DOWN WEEKLY
. . . features you'd expect to find only in a much, much higher priced watch! Now, look at the thrilling low price . . . It's almost unbelievable, but it's true! Don't miss this sensational value opportunity!
OPEN A CHARGE ACCOUNT Easy Terms
LEVITZ JEWELRY DEPT. 1ST FLOOR
212 HIGH STREET

NO SALT DUST
to affect uniformity of flavor
IVORY SALT
PLAIN OR IODIZED

YOU CAN TAKE IT for GRANTED
© LOCAL TRADEMARKS, Inc.
You can take it for granted that you'll receive prompt, friendly service when you come here about a personal loan. Loans of $25.00 to $300.00 can be arranged, with handy monthly repayment.
POTTSTOWN SMALL LOAN Co.
INCORPORATED
"A LOCAL COMPANY BY LOCAL MEN RENDERING A GOOD SERVICE"
213 HIGH ST. (Second floor) • Phone POTTSTOWN 1010 • OPEN EVENINGS

PATRONIZE POTTSTOWN MERCURY ADVERTISERS

DRESS CHILDREN BETTER IN Educators AND SPEND LESS!
$4.25 to $5.45
School starts next week, so start NOW to Kinney's where you can give your child the extra protection of EDUCATOR SHOES—the nationally famous brand that is the standby for quality. There are styles galore . . . for Boys . . . for Girls . . . every pair carefully fitted by trained salespeople! Come in and get set for savings!
ALL ARE GOODYEAR WELTS!
ALL HAVE LEATHER INNERSOLES!
ALL ARE EXPERTLY CONSTRUCTED!
ALL HAVE WEAR-TESTED OUTSOLES!
ALL HAVE QUALITY LEATHER UPPERS!
ALL ARE MADE ON SCIENTIFIC LASTS!
KINNEY'S
56 YEARS OF SERVICE TO THE AMERICAN FAMILY
262 HIGH ST.
POTTSTOWN, PA.

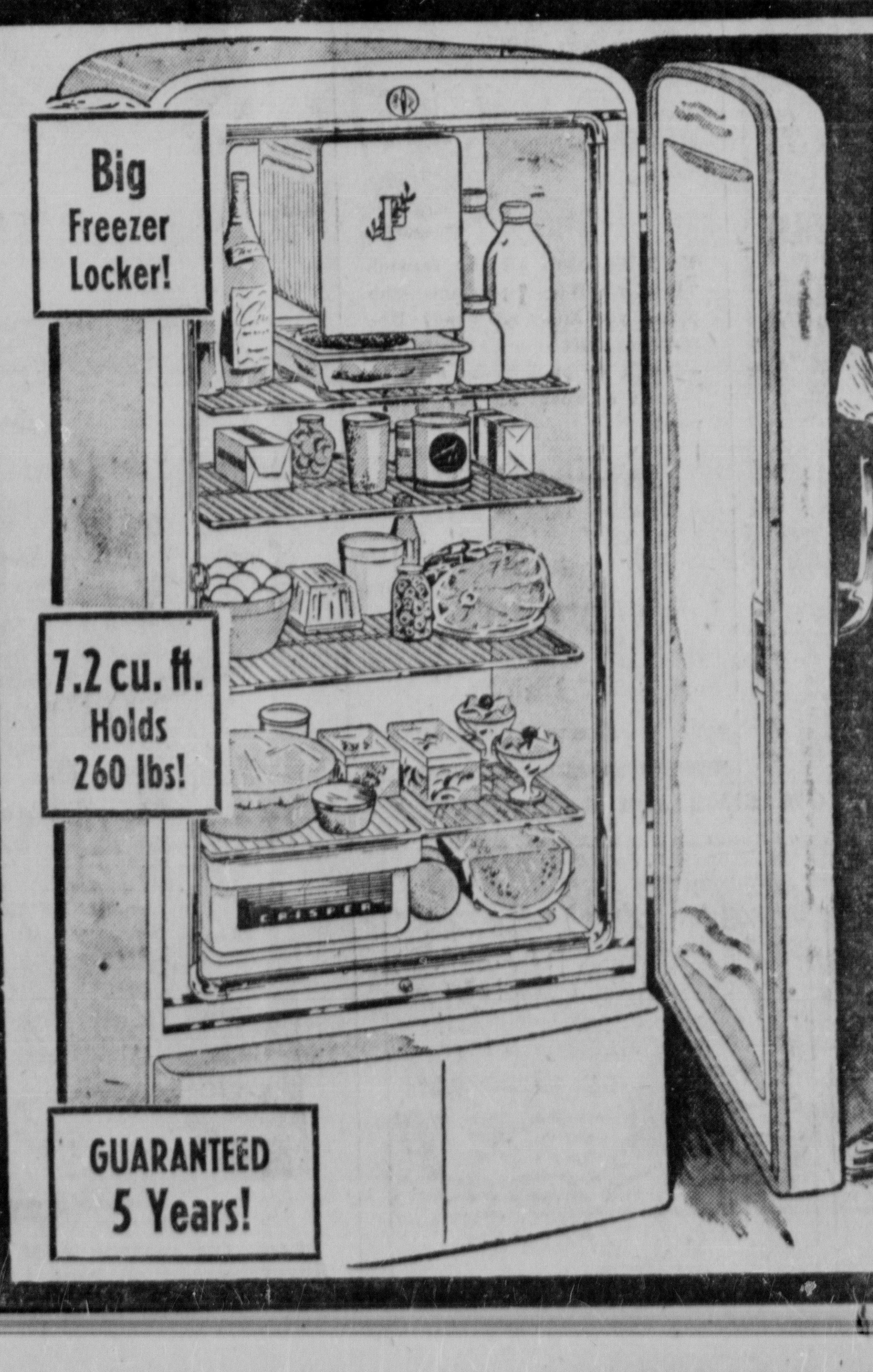

SALE!.. BIG 7.2 CU. FT.
PHILCO Refrigerator
While Limited Quantity Lasts!
ONLY $158 $219 Value!
$5 DOWN — $2 A WEEK
Delivered Today or Tomorrow
212 HIGH ST.
Phone 3993
LEVITZ

Fifth Day of Heat Ends Month Hotter, Drier Than Usual

Yesterday continued a five-day heat wave and ended a month which was a little hotter than usual and much drier.

The temperature in the past 31 days has averaged 73.2 degrees, which is .3 of a degree above the normal.

And if it weren't for the past week's soaring temperatures, the average would have been way below the normal line.

Only 2.72 inches of rain fell on Pottstown in August, compared with the 4.21 inches which is normal.

Farmers, with growing corn and tomatoes filling out improperly, didn't have to be told the fall was lower than usual.

* * *

THE BIGGEST rainfall days were the 3d and 4th when 1.34 inches fell. The rain which began Wednesday night at 11:50 o'clock and ended yesterday at 3 a. m. totaled .70 inches.

Humidity yesterday hit a peak of 91 percent at 7 a. m., about average for the past week. The humidity declines during daylight hours because the sun burns some of it off.

The temperature yesterday hit 89 at 5 p. m. The high today will be around 82, the weatherman said. Showers were expected today, tonight and tomorrow, he said.

Stowe School Board Fills Two Vacancies

Two appointments and acceptance of a resignation highlighted a regular meeting of West Pottsgrove school board latst night.

The board accepted the resignation of Angelo Carniel, art teacher at the school for the past year, who resigned to enter commercial art work. He is a native of Pen Argyl.

To replace him, the board named J. Joyce Lieberman of Reading, a graduate of Kutztown State Teachers college, to the post.

In addition, they appointed Anthony Cancelliere, Stowe constable, as truant officer for the next term. He will be paid at a rate of 50 cents per truancy check.

The board awarded the contract for the coming Winter's coal to Ted Slaybaugh, Pottstown RD 4. His bid for the 150 tons of buckwheat coal was $10.45 per ton.

All board members were present. John Smith, president, was in charge. The next meeting will be Thursday, Sept. 28.

KOREAN WAR —

(Continued From Page One)

and Naktong rivers, sent a large assault force south toward Haman and curved a pincers around that town.

Their biggest punches were delivered against the U. S. Second and 25th divisions.

* * *

AT HEAVY COST in men and armor, Korean Reds made two gains of a mile or more and snapped a pincers around the town of Haman, 36 miles west of Pusan.

American reinforcements stalled the southernmost push near Haman and recovered some ground.

American officers told Associated Press Correspondent Stan Swinton they believed this was the long-expected final offensive effort to break the United Nations line at the south end of the 120-mile battle perimeter and capture Pusan, the lifeline supply port of the defenders. They also told Swinton they felt confident the drive could be crushed by nightfall.

ADVENTISTS —

(Continued From Page One)

a conversational tone, never once becoming excited as he bracketed and nearly pinpointed the period of the end of the world.

"All the prophecies of the Bible have been fulfilled, or are being fulfilled at this time," he exclaimed. "The stage is set; the actors are on the stage, ready to carry out their acts."

In explaining the prophecy of the end of the world, Elder Boothby selected his text from the Book of Ezekiel, Chapter 12, Verses 21 to 28: ". . . There shall none of my words be prolonged any more, but the word which I have spoken shall be done . . ."

Particular signs of the world's end are contained in St. Matthew 24: 29-34, beginning with the darkening of the sun and the moon, the falling of the stars.

The passage concludes with this: "So, likewise ye, when ye shall see all these things, know that it is near, even at the doors. Verily I say unto you, This generation shall not pass, till all these things be fulfilled."

The darkening of the sun and the moon, according to the speaker, took place on May 19, 1780, beginning at 10 a. m. It is described by the poet Whittier. The falling of the stars occurred in a tremendous meteoric shower of Nov. 13, 1833, described by the scientist, Simon Newcomb and detailed in the History of Astronomy in the 19th Century.

The exact generation of the world's end is fixed with assurance in the Book of Revelations, the 12th, 13th and 16th chapters.

In Revelations 13:1-8 is the Biblical reference to the rise and power of Roman catholicism, wherein the Catholic church, the evangelist said, is seen by St. John as a beast rising from the sea.

In his reference to Catholicism, the speaker at no point conveyed the impression of anger or animosity. On the contrary, he spoke like a teacher factually discussing the elementary differences between two eeconomic systems.

Elder Boothby's selection of passages from Revelations 16:12-17 was with emphasis on the word "frogs": "And I saw three unclean spirits like frogs come out of the mouth of the dragon, and out of the mouth of the beast and out of the mouth of the false prophet."

The word "frogs" denotes "many" or "multiplicity," he said, and is obtained from the interpretation of the plague of frogs as detailed in the Book of Exodus.

The denotation, he went on, is a tremendous conflict between Catholicism and Communism for control of the world.

Such a conflict is now in progress, Elder Boothby asserted. He read from newspaper and magazine clippings of the campaigns by the Catholic church and Red Communism to obtain control of the spiritual beliefs of Europe.

Again turning to the Book of Revelations, he selected the 12th verse of the 16th chapter to pinpoint the place where one of the local points of the final great war will have its beginning:

"And the sixth angel poured out his vial upon the great river Euphrates; and the water thereof was dried up, that the way of the kings of the east might be prepared."

(This passage was also cited in the opening address of the 10-day camp meeting last week by Elder J. H. Wagner, conference president.)

The Euphrates means Turkey, always a trouble spot, Elder Boothby asserted. When Turkey falls, the eastern nations, particularly Communist Russia, will spill into the west.

The actual location of the final great battle of the last world conflict will take place on the inside plains of Palestine, from the Mediterranean to the Jordan, which, the speaker said, have been definitely identified from the Hebrew as Armegeddon.

According to Biblical prophecy, then, the evangelist said, the end will come in this generation "in such an hour as ye know not."

The speaker gave his own belief succinctly.

"I believe with all my heart . . . that the day shall not be prolonged; that Christ is coming in this generation; that he is coming, and coming now.

"We need to know the coming of Jesus is imminent.

"We have little time, as Christians, left to do the work of the Lord."

At services during the day, Elder Donald B. Simons, of Milton Junction, Wisc., a returned denomination missionary from Sierra Leone, West Africa, discussed conditions in his mission area.

"While Christianity is gaining strength it is also true that Mohamedanism is strong and continually gaining converts," he said.

He told of an area of 50 square miles, having 60,000 tribesmen without any hospitals, schools or other facilities.

PUNCHBOARDS —

(Continued From Page One)

driven undercover by the editorial, but cash, cigaret, candy and other boards were prominently displayed.

The possibility of further action on the county level came yesterday when District Attorney J. Stroud Weber said he would investigate the background of the punchboard situation in the borough. He indicated he would check with Judge Forrest on the order issued in June.

At that time, Judge Forrest ordered the removal of punchboards after he sentenced a 15-year-old boy to an indefinite term in the Glen Mills reformatory. The youngster, who confesesd to robbing the North Franklin street office of three physicians three times, said he spent part of his loot on punchboards.

When the boy's father told the judge he had reported his son's gambling to Chief of Police James A. Laughead two years ago and nothing had been done, Forrest told Motor Patrolman Thomas A. Lawler to go back to Pottstown "and get that place cleaned up."

The orders were relayed to Laughead and ended in the single arrest.

NARRIMAN SADEK ARRIVES

GENEVA, Switzerland, Aug. 31 (AP)—Narriman Sadek, 17-year-old Egyptian beauty and friend of King Farouk, arrived in Geneva late today and moved into a suite of a fashionable lakeside hotel.

DRAFT EXAMS —

(Continued From Page One)

son Smith, 17 King street; Robert F. Leveille, 610 Spruce street; Wayne J. Leister, 261 Beech street; Robert N. Swinehart, 737 Walnut street; Carl H. Seder, 435 State street; James Merkel, 895 South street; Richard H. Strouse, 550 Willow street.

Also, Richard Barndt, 1209 Cherry street; John W. Horn, 865 Queen street; Elwood J. Schaeffer, 114 North York street; Cornelius A. Adamski, 431 Water street; Michael J. Olock, 171 North Franklin street; William H. Gates, 1311 Queen street; Robert L. Hetrick, 1230 Maple street; Laverne G. Zimmerman, 209 East street; James L. Wright, 647 Walnut street.

Also, Charles I. Frederick, 35 Beech street; Francis J. Dunn, 38 King street; James F. Baird Jr., 74 West Fifth street; Stephen Sikora, 1106 Center avenue; Joseph A. Suchoza, 70 South Charlotte street; William B. Missimer, 534 Chestnut street; Raymond A. Stauffer Jr., 466 North Evans street; Robert S. Cowperthwaite Jr., 7 Pine court, and Arthur J. Nuzzo, 22 South Charlotte street.

Other Pottstonians are Paul W. Yerger, Harley J. Pratt, Anthony J. Fieni, Douglas C. Kurtz, Charles B. Ehling, Frederick R. Snell, Paul C. Riegner, Frank J. Woyton and John Thees.

From outside Pottstown, those who will take physicals Tuesday are Richard J. Cioe, William H. Rowe, Paul H. Yanos, Royden Snyder, Stephen Chiyka, Horace Garlington, Stephen J. Ferenz and Willis A. Mourar Jr., of Stowe; Park W. Christy, of Pottstown RD 3; Grant E. Dierolf and Herbert D. Conrad, of Gilbertsville; John E. Buckley, of Pottstown RD 4; Arthur R. Moser, of Douglassville; William G. Stailey, of Perkiomenville, and Thomas E. Osborne, of Wolfeboro, N. H., now living in the Pottstown area.

LONG HOLIDAY —

(Continued From Page One)

begin reporting to work at 7 o'clock Tuesday morning.

* * *

EMPLOYES OF the Firestone Tire and Rubber company plant have been on vacation for the past week, with the exception of maintenance personnel. The first workers will begin reporting to the plant at midnight Monday night.

The long holiday is expected to result in an exodus of weekend vacationers from Pottstown. Traffic on all major highways is expected to be heavy, State police reported.

Rail traffic and buses run by the Reading company will be on the regular holiday schedule. No additional sections to any trains have been announced, pending the volume of traffic over the weekend.

Usually, a company representative said, it is possible for the railroad to add additional trains as needed on a three-hour notice.

Advance ticket sales at the local Reading company office were reported as light last night, but are expected to increase today and tomorrow.

* * *

BANKS IN THE borough will follow the regular holiday schedule and will be open from 9 a. m. to noon tomorrow. They will close at 5 o'clock this afternoon instead of at the regular 6 o'clock Friday closing time.

Store employes will work their usual Saturday schedule, Frederick J. Greenly, chairman of the Mercantile bureau, announced. Stores will be open from 9:30 a. m. to 5:30 p. m. tomorrow and then will close until 9:30 a. m. Tuesday.

All State and Federal offices, with the exception of the post office, will be closed over the weekend. The post office will work its regular Saturday schedule tomorrow, Earl W. Riegner, assistant postmaster, said.

Stamp, parcel post and money order windows will be open only from 8 o'clock until noon, however. On Monday, Riegner went on to say, the office expects to observe a closed holiday.

Monday mail deliveries will be limited strictly to special delivery mail within the borough limits. One pick-up will be made late Monday afternoon.

Borough hall offices will be open until noon tomorrow, Borough Manager Dow I. Sears said. Then, with the exception of the police department, they will close until Tuesday morning.

Man Held Under Bail On Tipsy Driving Count

Alfred Auman, 49, of Mertztown RD 1, was held under $500 bail for a court appearance on a drunken driving charge at a hearing in borough hall yesterday afternoon.

Justice of the Peace Raymond C. Kelley, of the Second ward, set the bail after Patrolman Charles Stetler, who had arrested Auman Wednesday afternoon, gave his testimony.

Unable to raise the $500, Auman was taken to Montgomery county prison, Norristown, early this morning in a police car.

TYCE AUTOPSY —

(Continued From Page One)

at Art's Diner, West High street, by Patrolmen Paul W. Bridegam and Joseph Thees, handcuffed and taken to borough hall.

A warrant charging him with homicide was sworn out before Kelley, with Thees as prosecutor.

Tyce was pronounced dead on arrival at Pottstown hospital after an altercation in front of the Eden bar, 107 High street.

* * *

DISTRICT ATTORNEY Weber and County Detective Albert Murphy came to Pottstown personally yesterday morning to lead the investigation of Tyce's death.

Weber was here until early afternoon. He said only of his work, "The case is well developed."

Questioning of Eckenrode began immediately after he was taken into custody early yesterday morning. It continued for several hours later in the day, in preparation for this afternoon's hearing.

The young man engaged Attorney W. H. Rosenberry Jr. to defend him. Rosenberry was permitted in the room yesterday while Weber and Police Chief James A. Laughead were questioning Eckenrode, but was not permitted to be alone with him, the lawyer declared.

Since Eckenrode was charged with a felony he could not be released under bail. After the preliminary hearing today before Kelley he may seek freedom under bail from the county court.

An "open charge of homicide" is a general term that may later specifically become anything from involuntary manslaughter to first degree murder.

Generally, it was pointed out, "Homicide is presumed to be murder unless the evidence appears to the contrary."

CONGRESSMAN DIES

GASTONIA, N. C., Aug. 31 (AP)—Representative A. L. Bulwinkle, of North Carolina's 11th district, died at his home here tonight.

RHEUMATIC PAIN

Help get temporary relief from torturing minor aches and pains commonly called rheumatic pains. Use NULFEY TABLETS for quick action. NULFEY TABLETS, a time tested formula used by thousands for over fifty years to temporarily relieve minor aches and pains, are also recommended for simple headaches and neuralgia and muscular pains associated with the common cold. Guaranteed NULFEY TABLETS must relieve quickly or your money back. The new improved NULFEY TABLETS are on sale today. Don't wait—get help right away with genuine NULFEY TABLETS. Use only as directed. Only 59c. all SUNRAY DRUG STORES

ITCHING PIMPLES

Are you troubled with itching pimples and other minor skin irritations? Do they itch so that you scratch them so that they bleed and thus further disfigure yourself? Then MEDREX OINTMENT, a scientific blend of eight tested ingredients may give temporary relief. MEDREX OINTMENT often soothes and comforts the most intense itching in a jiffy. Your money back at once if not satisfied. Get a jar of genuine flesh-colored, greaseless MEDREX OINTMENT, 49c a jar all SUNRAY DRUG STORES today.

FURNITURE
Custom Made
Skilled Honest Workmanship
Personalized Service
EASY TERMS
CALL 2157
H. KAPPES
Furniture Showrooms
Where You Save the Difference
4th at State

CLEAN Brighter at Phila. DRY CLEANERS, INC.
PHONE 1862 — MADISON and CROSS STS., POTTSTOWN

EASY ON THE FAMILY BUDGET
Boys LUGS $5.45
Little Boys Sizes 11 to 2 $4.99
Rugged tan moc with red rubber grip sole and heel. B & D widths. Sizes 2½ to 6.
Merit Shoes
239 High Street

SPECIAL PURCHASE!
Handy Redi-Mend SEWING KIT . . .
Ideal for Travel
No larger than a lipstick
Worth at least 50c
Carry It in Your Purse! Compact Plastic Case Contains Needles, Pins, Thread and Thimble
WHILE THEY LAST 20c
GET YOURS TODAY!
Firestone STORES
High and Penn Sts.—Phone 3104—Pottstown, Pa.

Labor Day Week-end AT DORNEY PARK
"The Natural Spot" Allentown
MIDGET Auto Races Saturday Nite at 8:30
Dancing in Castle Garden SATURDAY & MONDAY
VISIT THE SAUER KRAUT VILLAGE
FREE OX ROAST
FREE OX ROAST Sandwiches TO ALL!
Free PICNIC TABLES and PICNIC GROVES
Everybody WELCOME TO OUR Nationally Famous...
FREE APPLE BUTTER SAMPLES
Schnitzing ON SUNDAY
Apple Butter MAKING On MONDAY
FOLK SONGS & DANCES "In the DIALECT"
PUMPERNICKLE BILL'S PENNSYLVANIA DUTCH Apple Butter PARTY
FREE FIREWORKS
★EXTRA Parking Lots FOR YOUR CONVENIENCE...
DORNEY PARK
THE NATURAL SPOT... ALLENTOWN, PA.

Long Lasting! Better Buy!
"Dutch Boy" Reg. U. S. Pat. Off.
Blended Paints

Yes! We have all the famous "Dutch Boy" products—the paints you know are good! Before you start your Fall painting—inside or outside—be sure to consult us about all your paint needs.
MODERN PAINT and SUPPLY CO.
137 High St.
Phone 1881

Raising a family raises the question:
What's the most Nourishing Bread for Your Money?

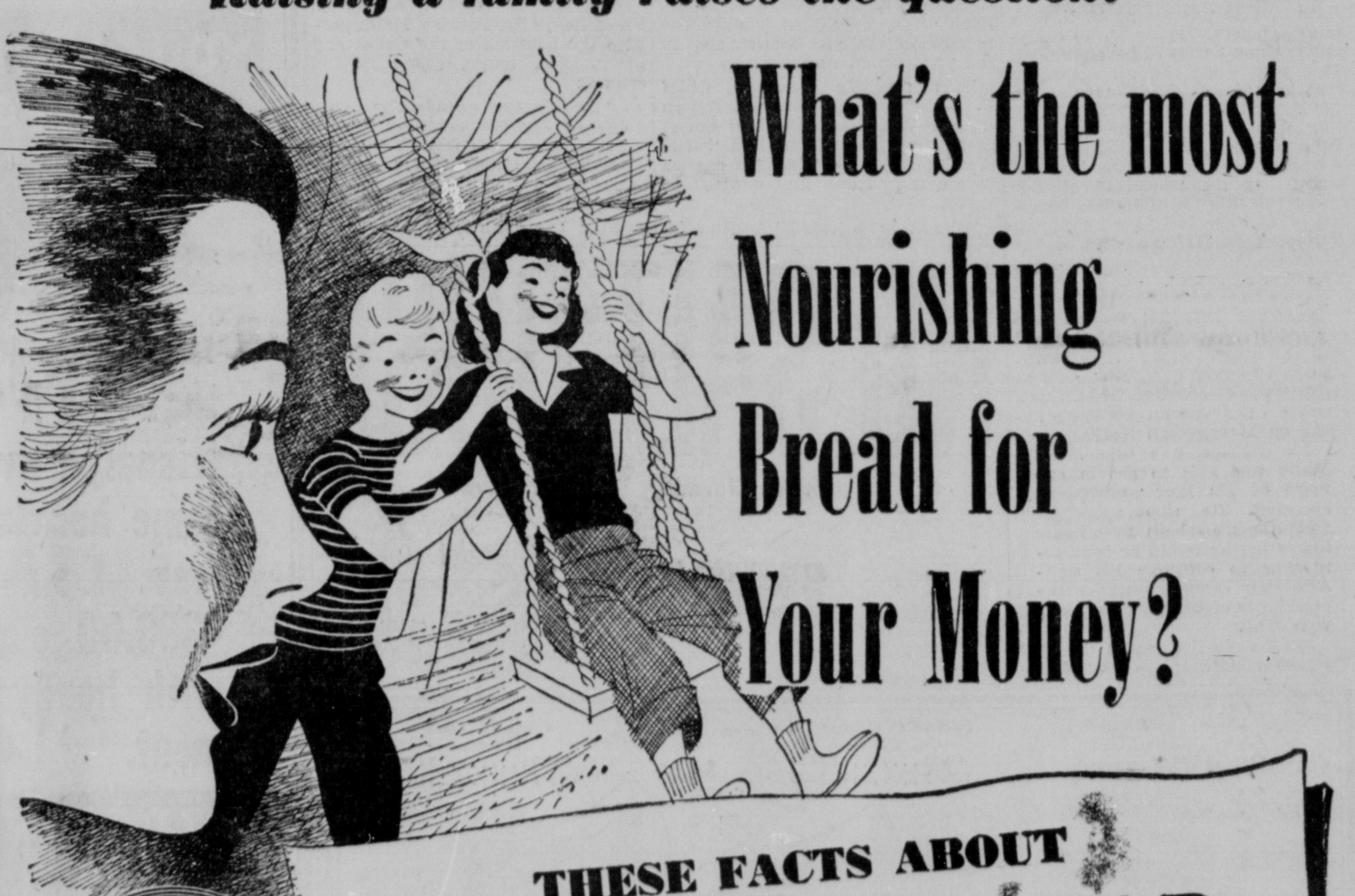

THESE FACTS ABOUT MARVEL BREAD WILL GIVE YOU THE ANSWER
A&P
MARVEL BREAD HAS MORE NUTRITIONAL BENEFITS, PENNY FOR PENNY, THAN ANY OTHER BREAD AMONG AMERICA'S 10 LEADING BRANDS

16 oz. LOAF 14c
20-oz. SANDWICH LOAF 18c
You have your choice of 14 different varieties of Marvel Bread every day.
MARVEL is unsurpassed for flavor
MARVEL is deliciously soft . . . dated fresh daily
MARVEL is backed by A&P's double-your-money-back guarantee!
A&P Super Markets
THE GREAT ATLANTIC AND PACIFIC TEA COMPANY
We make no exaggerated claims for Marvel Bread. We use no secret process to produce it. Marvel goodness and freshness spring only from the use of finest ingredients, properly blended and baked as carefully as you would bake at home.
Look for another A&P Advertisement on Page 13

POPEYE by TOM SIMS and B. ZABOLY

Customers' Corner

A food store consists of three things:

Food
Service
Equipment

Our loyal employees will appreciate your suggestions for improving any of these things at your A&P. Please write:

Customer Relations Department,
A&P Food Stores, 420 Lexington Avenue
New York 17, N. Y.

A&P

Eat outdoors... under the blue... A&P has the food for You!

Planning a party . . . an all-day picnic? Or just going to take it easy on Labor Day? No matter what you plan, you'll enjoy every meal . . . indoors or out . . . when you stock up at your A&P.

Prices are low as possible for the highest quality . . . and there's grand variety to choose from.

Whether for "Picnickers" or "Stay-at-Homers," A&P Foods are Your Best Buy!

STORES CLOSED ALL DAY LABOR DAY, MON., SEPT. 4th

LOOK FOR ANOTHER A&P ADVERTISEMENT ON PAGE 12

Ann Page Salad Dressing

PINT JAR **31c** | QUART JAR **53c**

A salad can only be as good as its dressings . . . so, for salads that sing with tempting flavor use tart-sweet, creamy-smooth Ann Page Salad Dressing, a favorite with millions of A&P customers.

Ann Page Mayonnaise		pint jar	37c
Peanut Butter	CREAMY SMOOTH ANN PAGE	12-oz. jar	33c
Grape Jelly	ANN PAGE PURE	12-oz. jar	22c
Orange Marmalade	ANN PAGE	1-lb. jar	24c
Cherry Preserves	ANN PAGE PURE	1-lb. jar	35c
Preserves	ANN PAGE STRAWBERRY	1-lb. jar	45c
Beans	ANN PAGE—BOSTON VEGETARIAN & TOMATO SAUCE	2 16-oz. cans	23c
Spaghetti	ANN PAGE PREPARED	2 15½-oz. cans	25c
Sparkle Desserts	ANN PAGE	3 pkgs.	19c
Sparkle Puddings	ANN PAGE	3 pkgs.	19c
Ann Page Chili Sauce		8-oz. bottle	20c
Tomato Soup	ANN PAGE	3 10½-oz. cans	29c
Sandwich Spread	ANN PAGE	8-oz. jar	19c
Black Pepper	ANN PAGE GROUND	2-oz. can	49c
Ice Cream Mix	ANN PAGE SPARKLE	3 4½-oz. pkgs.	22c
Sultana Rice		2-lb. bag	27c
Ann Page Extracts	LEMON or VANILLA	1-oz. bottle	15c
Garden Relish	ANN PAGE	10-oz. jar	23c
Ann Page Vinegar	WHITE	pint bottle	9c
Ann Page Coconog		1-lb. jar	35c
Iona Cocoa		1-lb. can	43c
Stuffed Olives	ANN PAGE MANZANILLA	4½-oz. jar	39c
Plain Olives	SULTANA QUEEN THROWN	4½-oz. jar	21c

Rich and Flavorful

Iced Teas

Use one teaspoon or one bag of Flavor Tested Our Own or Nectar Tea for each cup boiling water. Pour briskly-boiling water over Tea (or Tea Bags) and allow to steep 3 to 5 minutes. Fill glasses with ice and pour in tea. Garnish with lemon slices and sprigs of mint. There you have Flavor Perfect Iced Tea at its refreshing best. Try it!

Nectar Tea		¼-lb. pkg.	27c	½-lb. pkg.	52c
Tea Bags	NECTAR	pkg. of 48	45c	pkg. of 100	87c
Our Own Tea		¼-lb. pkg.	25c	½-lb. pkg.	47c
Tea Bags	OUR OWN	pkg. of 48	39c	pkg. of 100	73c

Pantry Values

Felso	INSTANT WHITE SUDSER			large pkg.	28c
Fels-Naptha Soap				bar	7c
Bab-O Cleanser				2 14-oz. cans	23c
Rinso		large pkg.	28c	giant pkg.	56c
Surf		large pkg.	28c	giant pkg.	56c
Ajax Cleanser				2 14-oz. cans	23c
Old Dutch Cleanser				2 14-oz. cans	23c
Kirkman's Cleanser				3 13-oz. cans	26c

Bakery Treats

You'll like everything about A&P's oven-fresh Bakery favorites.

Rye Bread	SEEDED or SWEDISH	16-oz. loaf	16c
Rolls	FRANKFURTER SANDWICH	pkg. of 12	23c
Bread	MARVEL SANDWICH	20-oz. loaf	18c
Donuts	PLAIN doz. 19c	SUGAR doz.	20c
Angel Food Ring		sm.	35c
Golden Loaf		each	27c
Jelly Roll	PLAIN	each	35c
Cup Cakes		6 for	29c
Pies	Lemon, Blueberry, Cherry, Apple	each	10c
Popcorn	JANE PARKER	4-oz. pkg.	19c
Potato	CHIPS JANE PARKER	10-oz. pkg.	45c
Potato	STICKS JANE PARKER	5-oz. pkg.	23c

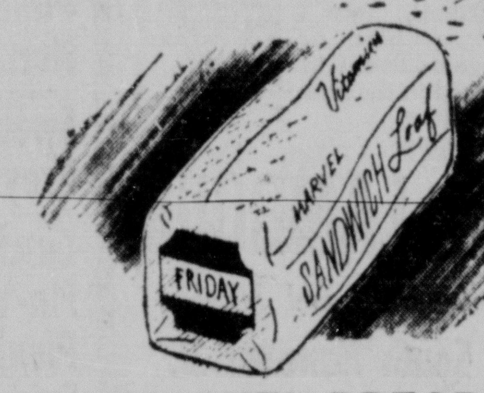

MARVEL BREAD

16-oz. loaf **14c** | 24-oz. loaf **19c**

Dairy Center

For fine cheeses, visit the Dairy Department of your A&P. You'll find famous brands galore . . . all carefully refrigerated for freshness and A&P priced for thrift. Come see!

Cheddar Cheese	MILD lb. 45c	SHARP lb.	61c
Kraft's American	CHEESE	½-lb. pkg.	27c
Velveeta Cheese Food		8-oz. pkg.	27c
Gold'n Rich Cheese		lb.	65c
Muenster Cheese		lb.	45c
Cream Cheese	BORDEN'S & KRAFT'S	2 3-oz. pkgs.	31c
Cottage Cheese	SYLVAN SEAL	1-lb. pkg.	25c
Mel-O-Bit	WHITE AMERICAN CHEESE	lb.	49c
Gorgonzola Imported	CHEESE	lb.	69c
Danish Bleu	IMPORTED CHEESE	lb.	65c

SUNNYFIELD ENRICHED
PASTRY FLOUR
5-lb. bag **36c** | 10-lb. bag **71c**
FAMILY FLOUR 5-lb. bag 39c | 10-lb. bag 75c

Prices Effective at
367 HIGH STREET POTTSTOWN
***336 MAIN STREET ROYERSFORD**
*This store does not sell fresh meats and fish

SMOKED HAMS

SWIFT'S PREMIUM ARMOUR'S STAR, SUPER-RIGHT (SUNNYFIELD) or FELIN'S TENDER SHORT SHANKED

WHOLE HAMS	SHANK HALF	BUTT HALF
lb. 63c	lb. 57c	lb. 69c

AVERAGE 10 TO 14 LBS.

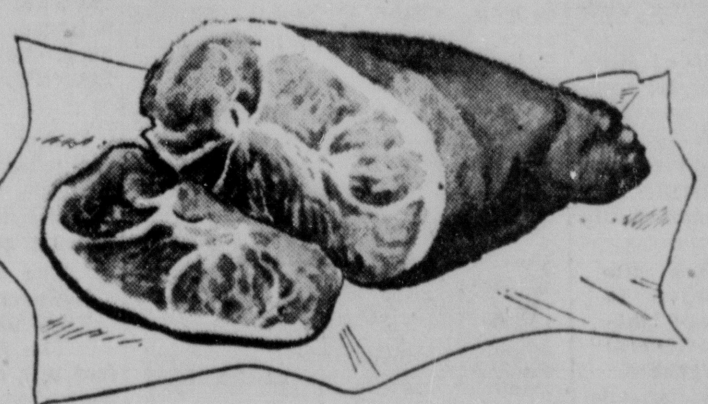

Super-Right (Sunnyfield)
Cooked Hams FULLY COOKED 10 to 14 lbs. Average — Whole Hams lb. **69c** — Shank Half lb. **63c** — Butt Half lb. **75c**

NONE PRICED HIGHER—NO SLICES REMOVED FROM THE TENDER OR THE FULLY COOKED HAMS

Cooked Picnics	AGAR'S PORK SHOULDERS—4- TO 6-LB. CANS	lb.	73c
Chicken	4 to 6 lbs. AVERAGE	lb.	43c
Canned Hams	ARMOUR'S STAR	6¼-lb. can	$6.95
Picnics	TENDER SMOKED CELLO. WRAPPED—4 to 6 lbs.	lb.	52c
Ground Beef	FRESHLY GROUND (HAMBURGER)	lb.	59c
Chuck Roast	SUPER-RIGHT CLOSE TRIM	lb.	61c
Lamb Roast	BONED & ROLLED SHOULDER	lb.	83c
Broadcast Sliced Bacon		1-lb. pkg.	59c

You'll like A&P's Assortment of

Tasty Sandwich Meats

Frankfurters	Skinless—Swift's, Armour's, Felin's or Derby	1-lb cello. pkg.	55c
Baked Loaves	PLAIN OR PICKLE AND PIMENTO	¼ lb.	17c
Large Bologna	SLICED	¼ lb.	16c
Liverwurst	FELIN'S MIDGET	8-oz. roll	33c
Sliced Cheese	AMERICAN OR PIMENTO	¼ lb.	13c
Swiss Cheese	DOMESTIC SLICED OR IN THE PIECE	¼ lb.	17c

Fresh Seafood

Flounder Fillets	FRESH	lb.	59c
Fresh Sea Bass	LARGE JERSEY	lb.	35c
Crab Meat	FRESH EASTERN SHORE REGULAR WHITE	lb.	83c
Claw Crab Meat		lb.	63c
Fresh Florida Shrimp	WHITE	lb.	69c

Luscious Elberta Freestone —NONE PRICED HIGHER

PEACHES 6 lbs. 45c ORIGINAL BUSHEL BASKET WEIGHING APPROX. 48 LBS. **$3.19**

Bushels and bushels of luscious beauties . . . excellent for preserving, eating, shortcakes, pies or salads

Bartlett Pears	CALIF. SWEET EATING None Priced Higher	2 lbs.	29c
Iceberg Lettuce	CALIFORNIA None Priced Higher	2 large heads	29c
Tomatoes	JERSEY SOLID SLICING None Priced Higher	2 lbs.	15c
Western Peas	FULL PODDED None Priced Higher	2 lbs.	29c

BANANAS
GOLDEN RIPE NONE PRICED HIGHER lb. **10c**

Frosted Foods

Orange Juice	BIRDS EYE OR SNOW CROP	2 6-oz. cans	43c
Succotash	BIRDS EYE	pkg.	27c
Spinach	SNOWCROP	2 pkgs.	39c
Vegetables	BIRDS EYE MIXED	pkg.	24c
Lemonade	SNOW CROP	2 5-oz. cans	39c
Perch Fillets	CAP'N JOHN'S	lb. pkg.	41c

Picnic Needs

Armour's Treet		12-oz. can	45c
Corned Beef Hash	LEED'S	2 1-lb. cans	49c
Hormel's Spam		12-oz. can	47c
R&R Boned Chicken		6-oz. can	75c
Hamburgers	DORSET GRILLED 4-HAMBURGERS	11½-oz. can	39c
Potato Salad	MINOT	1-lb. jar	18c
Heinz Sweet Gerkins		7½-oz. jar	26c
Sweet Pickles	LANG'S SWEET MIXED	quart jar	27c
Libby's Dill Pickles		quart jar	29c
Hot Cherry Peppers		quart jar	23c
Schlorer's India Relish		16-oz. jar	24c

Tartar Sauce	HELLMANN'S	8-oz. jar	25c
Salt	STERLING	4-lb. pkg.	12c
Catsup	RITTER'S PLAIN OR TABASCO	14-oz. bottle	18c
Libby's Ripe Olives	KING SIZE	8½-oz. can	37c
Cut Rite Wax Paper		125 ft. roll	22c
Planter's Peanuts		8-oz. tin	35c
Circus Peanuts	BRACH'S	lb. bag	31c
Chocolate Bars	HERSHEY'S 5c SIZE	6 for	25c
Elmer's Chee-Wees		5½-oz. tin	31c
Hershey Kisses		6-oz. pkg.	25c
Nestle's Morsels	SEMI-SWEET	6-oz. pkg.	22c
Welch's Grapelade		16-oz. jar	24c
Pineapple Juice	A&P, DOLE or DEL MONTE	2 46-oz. cans	69c
Pure Apple Jelly	OLD VIRGINIA	8-oz. jar	10c
Peter Pan Peanut Butter		12-oz. jar	33c
Horseradish	KRAFT'S	5-oz. glass	12c
Salad Dressing	KRAFT'S MIRACLE	8-oz. jar	22c
Ritz Crackers	8-oz. pkg. 18c	1-lb. pkg.	31c
Potato Chips	NABISCO CELLO. BAG	5-oz. cello. bag	25c
Mayonnaise	HELLMANN'S	8-oz. jar	26c

Preserving Needs
MASON JARS
DOZEN PINTS **69c** | DOZEN QUARTS **79c**

ZINC JAR CAPS	MASON 1-PIECE	pkg.	33c
KERR JAR CAPS	TWO PIECE	pkg.	23c
JAR RINGS		pkg.	5c
PARAFFIN WAX		1-lb. pkg.	19c
A&P FRUIT PECTIN		3-oz. pkg.	10c

Hires Root Beer*		6 12-oz. bottles	47c
Yukon Beverages*		29-oz. bottle	18c
Hi-C Orange Ade	Price Includes Pa. State Tax	46-oz. can	37c
Flavor Aid	ALL FLAVORS	6 pkgs.	25c
Root Beer Extracts	HIRES	3-oz. bottle	22c
Pepsi-Cola*		6 12-oz. bottles	47c

*Prices Include Bottle Deposit and Pennsylvania State Tax

A&P Super Markets

WHEN YOU GET HOME
Check purchases with your cash register slip . . .
You can keep track of what you spend and check purchases with your cash register slip at home . . . thanks to A&P's policy of marking the price on every item.

CAMAY SOAP	IVORY SOAP MEDIUM	IVORY SOAP LARGE
3 regular size cakes 23c	3 cakes 25c	2 cakes 27c

DUZ GRANULATED SOAP	TIDE SOAPLESS DETERGENT	IVORY FLAKES	IVORY SNOW	OXYDOL	DREFT SOAPLESS DETERGENT	CAMAY SOAP	SWIFT'NING SWIFT'S SHORTENING
large pkg. 28c	large pkg. 28c	large pkg. 28c	large pkg. 28c	large pkg. 28c	large pkg. 28c	2 bath size cakes 23c	3-lb. can 89c

Mickey Cohen Gets Bum's Rush Out Of Lone Star State

EL PASO, Tex., Aug. 31 (AP)—Texas Rangers gave Mickey Cohen the bum's rush out of the Lone Star State today because they said he was trying to set up a "gambling and racketeering empire."

The little West Coast gambler protested he was in Texas on legitimate business, hunting more money to support his "beautiful wife" and the men on his payroll.

The Ranger roused him out of his hotel at Wichita Falls, took him to Fort Worth and put him on a west-bound plane for California.

When the plane arrived here at the International airport, he was arrested by police and held at headquarters until his plane left for Los Angeles.

"I got to have more money," he complained while under arrest here. "I have a beautiful wife, but she spends a lot of money. It costs a lot of money to live.

"It sure is hard for me to live up to the newspaper headlines. I got about 18 persons on my payroll. They make $75 to $100 a week. I came to Texas to see about an oil deal . . . a pretty good thing. I got to have more money."

* * *

HOMER GARRISON Jr., Texas State police director, said in Austin, "We were acting on definite information that he was planning to come to Texas and set up a gambling and racketeering empire."

Cohen, grumbling over absence of Texas hospitality, denied this. He said he was in Texas on "legitimate business"—investigating prospective oil leases.

Cohen, who has been escorted out of several cities, than added plaintively:

"If they do this to me in all the 48 states where do they want me to go — Russia?"

* * *

RANGER CAPT. M. T (Lone Wolf) Gonzaullas led officers who roused Cohen and two traveling companions from their Wichita Falls hotel room about 3 a. m. Four Rangers arrested, fingerprinted, mugged and questioned the short, nattily dressed gambler.

Then he was taken by car to Fort Worth to catch an American Airlines plane for Los Angeles.

Denny Morrison, Los Angeles writer who accompanied Cohen to Texas, told newsmen, "I know for a fact Cohen hasn't placed a bet in three years." He left with Cohen for California. Harry Brook, third member of the party, took an eastbound plane for his Cleveland home.

Rangers said Cohen threatened to sue them for arresting him. At a brief stopover at the Midland-Odessa airport in West Texas, Cohen said he was going to consult with his lawyer in Los Angeles.

But Morrison told the Fort Worth Star-Telegram that Cohen won't sue anybody. The West Coast writer, husband of Los Angeles columnist Florabel Muir, said Cohen "has no standing in court."

Veto Kills Chance to Hike GI Postal Workers' Pay

WASHINGTON, Aug. 31 (AP)—The Senate today upheld President Truman's veto of a bill to grant pay increases to World War II veterans in the postal field service.

The vote was 48 to override to 29 to sustain the veto. Two-thirds was needed to override.

The House previously had voted 213 to 72 to override the veto.

Seeks Title

"Miss Austria" of 1950, dark-haired Ingeborg Marek, 21-year-old Viennese beauty, will seek the coveted crown of "Miss Europe" as the Austrian title-bearer later this year.

7-Cent Wage Boost Given Auto Workers By Hudson Company

DETROIT, Aug. 31 (AP)—The CIO United Auto Workers said today the Hudson Motor Car company has granted a seven-cent hourly wage increase to 20,000 employes.

Delwin Craig, president of Hudson UAW Local 154, said the company also would give an additional 3 cents to skilled workers.

Company officials would neither confirm nor deny Craig's statement. They said an announcement would be forthcoming later.

Hudson thus becomes the fourth auto manufacturer to accept the current wage pattern. The others were General Motors, Chrysler and Packard.

The 7-cent figure negotiated by the company and union will be tacked onto a 3-cent hourly boost granted employes under a new contract signed early this month.

* * *

MEANTIME, NEARLY 15,000 Ford workers were idled today by mushrooming walkouts aimed at forcing the company into the parade of auto makers granting pay boosts.

Ford's Highland Park plant, which makes trucks and tractors, was shut down. Ford and Mercury assembly lines at the big Rouge plant were stalled. Other operations in the Rouge plant were curtailed.

The Ford workers contend they have been slighted in recent wage boosts passed out by some other auto industry firms. Their average wage now is estimated at roughly ten cents below the $1.75 hourly average for General Motors, Chrysler, Packard and a few others.

The walkouts are not sanctioned by the CIO United Auto Workers international union or the UAW locals at the plants.

Carl Stellato, president of Local 600 at the Rouge plant, appealed to employes today to "report and remain on your respective jobs."

He said, however, that the stoppages were "spontaneous" and added that the union "wants no discharges as a result of them."

Nearly 10,000 of the total involved were Rouge plant employes.

Vacationing With Mercury Readers

By THE VACATION EDITOR
of The Mercury Staff

There is one school of thought which subscribes to the theory: Why take valuable vacation time to send postcards to the folks at home?

We know one man, for instance, who typed out about 100 cards prior to his trip to the southland. He signed and stamped them. When he reached his destination, he dumped the pile of them in a mail box.

This is a fair solution. Postcards messages are so stylized that you can tell weeks in advance what you'll want to write—namely that you are having a good time.

If you do have a good time, then the cards tell the truth. If you don't, you probably won't admit it anyway.

* * *

Obvious supporters of this view, only of the after-vacation sub-section, are Mr. and Mrs. Robert Gilbert, Bechtelsville.

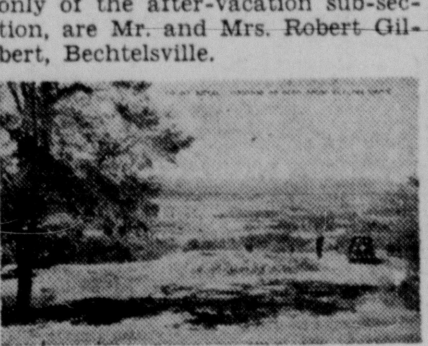

Virginia's Skyline Drive

"Having a swell time touring the Southern States," they wrote on the back of a card showing White Oak canyon near Virginia's Skyline drive. The card was mailed from Bechtelsville.

* * *

"We are having a swell time. This

Wildwood Greetings

lake (Conesus lake, near Lakeville, N. Y.,) is beautiful. We are now headed for Niagara," penned Mr. and Mrs. Paul Swavely, and their daughter, Carol, of Pottstown RD 3.

* * *

The following Pottstown area vacationers were spending a week at Wildwood and "having a swell time": Mr. and Mrs. Reed Nesley, Joseph Nesley, Richard Nesley, Billy Nesley, Mary Ellen Nesley and Betty Nesley, all of Pottstown RD 2, and Dolly Miller, of Glen Moore. The resort's post office was shown on the card.

* * *

At Wildwood for a week and "en-

Conesus Lake

joying the sights" was Norma Jean Shenk, of Spring City. She sent a promotional card.

* * *

Jackie Carr and Dottie Matthews, no local addresses given, also were

Ocean City, Md.

"enjoying our stay" at Ocean City, Md., they jotted on the back of a beach scene there.

* * *

Fishing and moonlight boating on the Chesapeake river has been the vacation dish of Mr. and Mrs. Ray Stichter, of Perkiomenvlile. The card, showing Love Point, Md., was mailed from Stevensville, Md.

* * *

It has been "plenty cold" up at St. Albans, Maine, where Elwood, Virginia and Mary Agnes Grey, of Third avenue, Royersford, have been visiting relatives.

The swimming at Boston, however, has been "wonderful." They will be home Labor Day.

The Bunker Hill monument, 221 feet tall, at Charlestown, Mass., was shown on the card.

* * *

"Tillie and Dolores, of Glen Moore," said they were in Beach Haven vacationing, had stopped off in Upper Darby to see friends and wanted to say hello to everyone.

Their card was mailed from Upper Darby.

* * *

Mrs. Annie Towers, of 759 Queen street, signed and Mrs. Edith Fisher, 333 Lincoln avenue, pasted her

White Mountains

name to a card depicting the White Mountains.

They have been touring New England, particularly Maine and New Hampshire. "The scenery is beautiful," they wrote.

* * *

Another postoffice, the one at Atlantic City, was depicted on the card sent by Joan Koch, of Perkiomenville, and Gladys Renninger, of Frederick.

They were, of course, at Atlantic City, "having a wonderful time."

Trappe Attorney Quits Post With State PUC

Attorney William J. Grove, of Trappe, has submitted his resignation as senior counsel for the Pennsylvania Public Utility commission to resume the general practice of law under the partnership of Grove and Taxis, it was disclosed today.

AFL Leader Says Bill Useable Against Strikes

HARRISBURG, Aug. 31 (AP)—James L. McDevitt, president of the AFL-Pennsylvania Federation of Labor, said today that a proposed anti-sabotage ordinance in York could be used against "a legitimate strike action by a union."

McDevitt wrote Mayor Felix S. Bentzel, of York, asking for an opportunity to appear before city council to present his views when the proposed ordinance is up for consideration.

Fit for a King! Initialed for You!

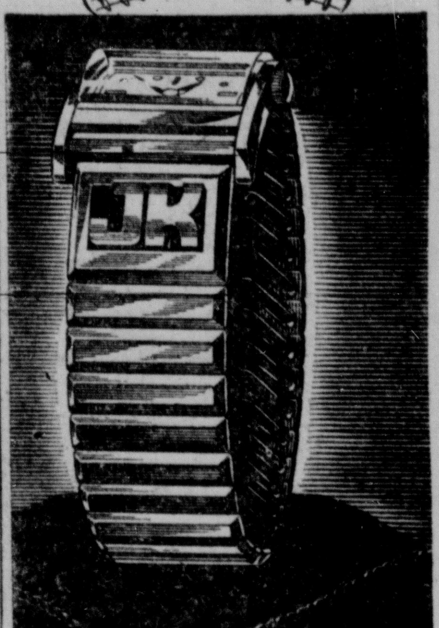

World's First
EXPANSION WATCHBAND
with Personal Initials
"YOUR SIGNET"*
by Jacques Kreisler

Royally yours (or his)! Custom initials while you wait. The newest personal gift to make every watch individual, "new"! Yellow, white, or pink gold-filled. Gift packaged in the new Royal Box.

10.95 incl. Fed. Tax
Complete with two initials. 1/20 14KT GOLD FILLED TOP and INITIALS—stainless back.

*patent pending

C. A. LAMBOUR
Watchmasters and Jewelers
10 South Hanover St.
Phone 2834

Drumheller's FOOD MART
free parking
Charlotte and Prospect Sts.
Free Delivery Phone 3727

CRISCO
3-lb. can 89c

NESCAFE
Large 16-oz. Jar 1.25

BUTTER
Swift's Pride o'Farm Creamery
lb. 59c

Beautiful
Aluminum Tile
Muratex Tile
Veos Tile
Installed and Guaranteed By the Boys
Phone 133
FREE ESTIMATES
THE BOYS' LINOLEUM STORE
429 HIGH ST.

LOCKER AND HOME FREEZER SUPPLIES
POTTSTOWN COLD STORAGE
PHONE 32

Betty Lee's
LAY-A-WAY SALE
"BACK TO SCHOOL" FASHIONS
New FALL SUITS
Values to $22.95
$15
Finely Tailored With Smart Styling
Glen Plaids
Rayon Gabardines
Men's Wear Fabrics
Wool Plaids

DRESSES
$5.95
Junior sizes in dark cottons, rayon checks . . . frost paints . . . wool plaids and rayon gabardines . . . "BACK TO SCHOOL FAVORITES."

SELECT EARLY AND USE THE LAY-A-WAY PLAN FOR CONVENIENCE

248 HIGH ST.

Ready for School from top to Stride Rites!

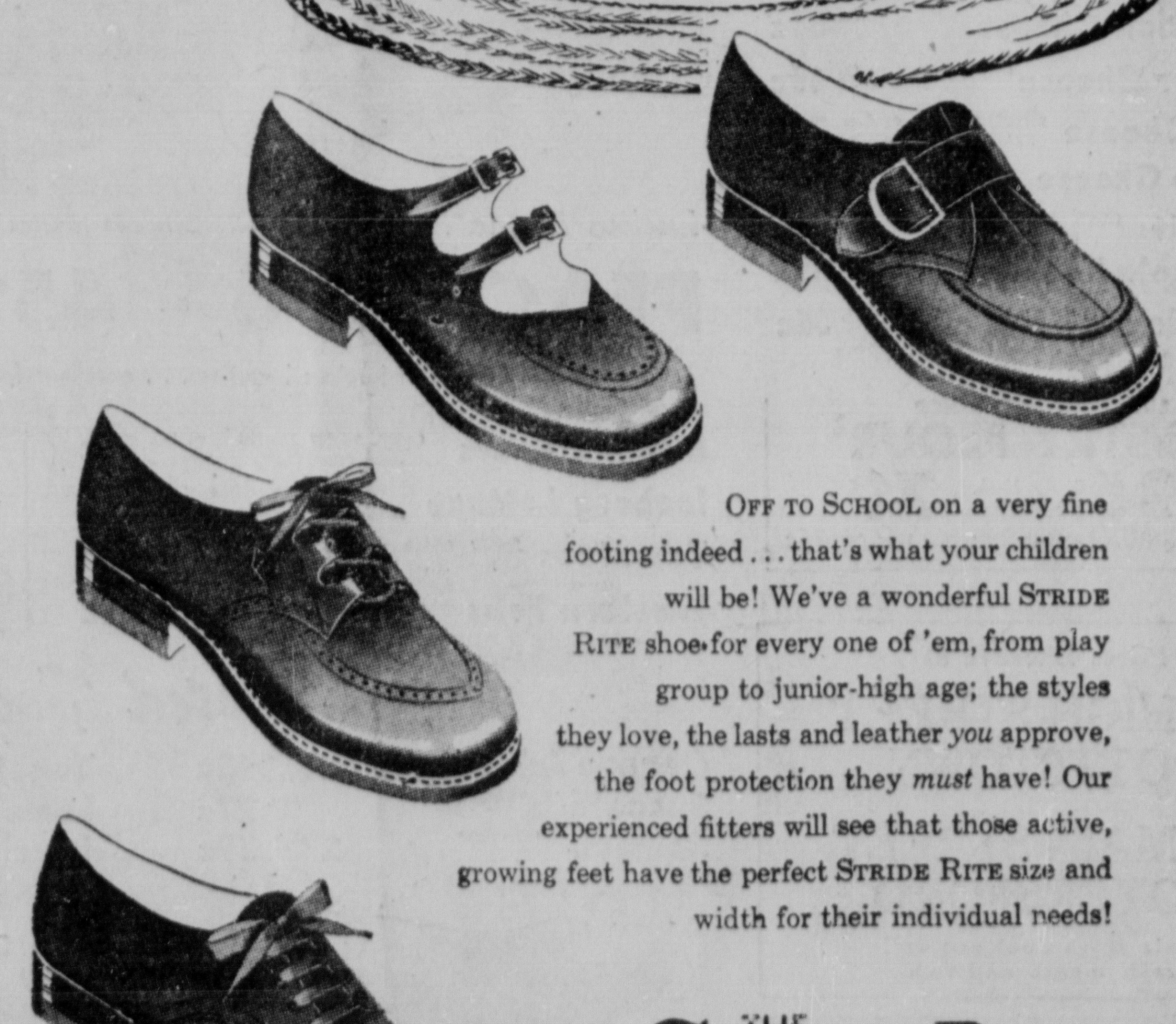

OFF TO SCHOOL on a very fine footing indeed . . . that's what your children will be! We've a wonderful STRIDE RITE shoe for every one of 'em, from play group to junior-high age; the styles they love, the lasts and leather *you* approve, the foot protection they *must* have! Our experienced fitters will see that those active, growing feet have the perfect STRIDE RITE size and width for their individual needs!

THE STRIDE RITE SHOE
ROYAL SHOE STORE
268 HIGH STREET

Quality — OVER 500 STORES — SCHUYLKILL VALLEY GROCERS ASSOCIATION — Economy
LIBERTY Food STORES

BANNER SPECIALS

NORRIS FANCY STRAWBERRY PRESERVES . . . . . Tumbler 29c
Norris Fancy HOMOGENIZED PEANUT BUTTER . . 12-oz. Ice-Box Jar 29c
Chicken of the Sea BITE SIZE TUNA . . ½ s Can 29c
Cutcher SMALL SHRIMP . . 5-oz. Can 29c

Labor Day SPECIALS

PICNIC FOODS

Fancy Norris Placed Stuffed Olives	3-oz. Jar	29c
Sour or Dill Norris Fancy Small Pickles	22-oz. Jar	23c
Polish Style Millers Tiny Dill Pickles	Qt.	39c
Norris Fancy Pickled Beets	2 16-oz. glass	35c
Ever-Fresh Swanson Boned Turkey	6-oz. can	49c
Krey's Sliced Beef in Gravy	20-oz. can	63c
Fancy Cutcher White Crab Meat	6½-oz. can	53c
Fla-Vor-Aid	2 pkgs.	9c
Picnic Plates	2 pkgs.	19c
Sweetheart Drinking Cups	pkg.	10c
Mother Goose Soda Straws	pkg.	10c
Saltines by Keebler	7¼-oz. pkg.	15c
Sunshine Vanilla Wafers	10-oz. pkg.	29c
Mutters Thin Pretzels	lb.	39c
Pillsbury Hot Roll Mix	pkg.	28c

CHILDREN LOVE ITS FRESH ORANGE TANG! • Vitamin C Enriched • Not Carbonated 46 OZ. CAN 37c

Pure-Sun California INSTANT LEMONADE MIX 6 oz Can 19c Just Add 5 Parts Water

NEDICK'S Orange Drink CONCENTRATE 6 oz. Can 19c Makes 1½ Qts.

SWEETIE REAL FRUIT BEVERAGES ½ Gal. Bot. 35c Plus Deposit

Norris Fancy MAYONNAISE 16 oz. Jar 39c

FRENCH'S CREAM SALAD MUSTARD 9-OZ JAR 13c ADD ZEST TO YOUR MEAL

LETTY LANE CREAM MINTS Box 23c New Mint Sensation

BURRY'S COOKIES HOPALONG CASSIDY . . . . pkg 25c Dickens Assortment Pkg. 29c

Swift's Prem 12-oz. can 53c

Oscar Mayer WIENERS 13 oz Can 57c With Barbecue Sauce

BANQUET WHOLE CHICKEN 3-lb can $1.89

SWANSON BONED CHICKEN 6 oz. Can 55c EVER FRESH

UNDERWOOD DEVILED HAM Can 19c

Sugar 'n' Spice SWEET TREATS . . . . 8-oz. Jar 29c Candied Pickle Stix 10-oz. jar 25c

BALANCED NUTRITION FOR YOUR DOG! PARD 3 cans 39c

Chiffon SAFE, QUICK MILD! SOAP FLAKES Lge. Pkg. 29c

Sweetheart 3 Cakes 25c

BLU-WHITE FLAKES WASH and BLUE at the same time 2 pkgs 19c

Pottstown Mercury
FRIDAY MORNING, SEPTEMBER 1, 1950
Phone 2263

Truman Holds To Stand He'll Keep Johnson

WASHINGTON, Aug. 31 (AP) — President Truman said today—for a second time—that he contemplates no change in the status of Secretary of Defense Johnson.

Johnson, and Secretary of State Acheson, have been under fire repeatedly in Congress and elsewhere.

Mr. Truman has said both can stay in the cabinet as long as he is President. He renewed the statement about Johnson today as a result of news conference inquiries arising from a demand by Rep. Tauriello (D-NY) that the defense secretary get out.

Mr. Truman had no comment on Tauriello's contention that Johnson has lost the confidence of the people. He said no, he hadn't been embarrassed by any actions of Johnson, or everybody would have known about it.

Running rapidly through a series of subjects in response to questions, Mr. Truman told his news conference that:

He hopes there is no great danger that Red China will become involved in the Korean conflict.

Of course, it will be unnecessary to keep the U. S. Seventh fleet in the Formosa straits if the Korean crisis is settled. The fleet is there to protect the American flag.

The President is very sorry to hear that Senate leaders plan no action now on Hawaiian and Alaskan statehood, as he is anxious to have the territories made states, primarily for defense purposes.

Longshoremen at Eastern ports who refused to unload cargoes that originated in Russia are in effect trying to determine American foreign policy an dthey haven't any business doing that.

* * *

HIS PROPOSAL TO spend $139,800,000 to disperse part of the government from Washington is only the beginning of a program that has been under consideration for some time. While Mr. Truman understands some congressmen would like agencies shifted to other cities, that isn't the purpose of the program.

The chief executive can't very well make a prediction on the November election—he says he is no columnist or pollster.

The President hopes for realization of his "point four" program to help the world's underdeveloped areas. He said it would help these areas to support more people, grow more food and buy more American goods and would be the best guarantee of peace we could put out. In the long run, he said, the only cost would be for technical training.

AIRLINER CRASH TAKES 55 LIVES

23 Americans Aboard Plane as It Dives Into Sands of Egyptian Desert

BIST EL ASHRAFF, Egypt, Aug. 31 (AP) — A Trans World airline Constellation crashed and burned in the desert sands west of the Nile delta today and all 55 persons aboard perished. Twenty-three Americans and an Egyptian film star were among the dead.

The four-engined "Star of Maryland" went down 65 miles northwest of Cairo, near the village of Etay Baroud at the rim of the western desert. Searchers found the wreckage strewn over 500 yards. They trekked 15 miles over hot sands to reach it.

The airliner plummeted to earth shortly after the takeoff from Cairo on a regular Bombay-New York flight. The bodies of the victims were badly charrred, delaying identification. Little of the plane's wreckage escaped the flames.

A dozen nations were represented among the 48 passengers.

* * *

THE EGYPTIAN film actress was Camelia, a blond who was known as the Lana Turner of the Far East. Her real name was Lilliane Cohen. Friends said she had been bound for Interlaken, Switzerland, for a vacation on doctor's orders.

Maharajah Singh Prithi, of Bombay, was another on the list.

Prominent among the Americans were Aubrey William Schofield, 52, of New York, an oil company executive, and Everett Moore Baker, 49, dean of students at the Massachusetts Institute of Technology.

Schofield, a native of San Antonio, Tex., was manager of the Gulf Oil company's Eastern Hemisphere foreign production division and had recently been filling in as manager of the Kuwait Oil company.

The Egyptian civil aviation department, the Civil Aeronautics bureau in Washington and the airline dispatched investigators to hunt for the cause of the crash, one of the worst in commercial aviation history.

* * *

JUSTIE ERVIN Gist, of Earlham, Wyoming, administration services and transportation officer at the U. S. embassy in Cairo, had plodded silently through ankle-deep sands for ten miles to look for his son, William C. Gist, a passenger on the ill-starred craft.

But when Gist reached the scattered mass of wreckage and mangled bodies he abandoned his search.

Wild Running Bull Felled By Policemen's Bullets

CINCINNATI, Aug. 31 (AP)—Cincinnati's wild running bull fell before police bullets today, less than 24 hours after escaping from a slaughter house. Obviously tired from the almost continuous chase, the red shorthorn seemed confused and ready to give up. Four children saw the animal in the woods, and called police. That was the end of the bull which had run through city streets in defiance of automobiles and pedestrians.

Boarder Held in Family Massacre

Brutally slain with their three children in East Greenwich, R. I., were Fred J. Dusza, 39 (top), and his wife, Beatrice, 31. Entering a police car after his arrest in connection with the killings is Edwin H. Reynolds (bottom, right), 27, a boarder in the Dusza home. Authorities say Reynolds confessed crime, touched off by a supper argument.

1950 Looks Drab For Traffic Deaths

CHICAGO, Aug. 31 (AP) — Unless the public mends its ways, 1950 will be the second worst year for traffic deaths in history.

That is the conclusion of National Safety council engineers based upon statistics for the first seven months of this year. The council estimated today that 36,000 persons will be killed this year.

July's heavy traffic toll of 3150 deaths brought the 7-month total this year to 18,320—a 12 percent increase over the corresponding period last year. The July figure was the highest since 1941 and 13 percent more than in July, 1949.

The council pointed out that the upward trend in highway deaths this year was in direct ratio to increasing travel. Although July mileage figures are not yet available, an 11 percent increase in mileage traveled on the nation's highways during the first 6 months of 1950 exactly matched an 11 percent fatality increase through June this year.

Married Men With Children To Be Drafted, Vinson Says

WASHINGTON, Aug. 31 (AP)—Chairman Vinson (D-Ga) of the House armed services committee said today the draft will be extended to draft-age married men with dependents soon.

Such men, under 26, are now deferred.

Asked what he meant by "soon," Vinson told newsmen:

"Right away."

At selective service headquarters, officials said they could not tell when it might be necessary to draft married men.

Officials estimated there are 1,000,000 married non-veterans of draft age—19 through 25—and that up to 400,000 would qualify for induction.

Vinson made his statement to reporters shortly after the House passed and sent to the Senate a bill providing allowances ranging from $85 to $165 a month for the families of enlisted men.

"This means that selective service can now broaden its calls to include men with children who are within the draft age," Vinson said, referring to the legislation.

"That is the purpose of the act—to make financial provision for the families of such men."

* * *

SELECTIVE SERVICE officials said no announcement on expanding the draft would be made until after final congressional action on the family allowances bill.

A spokesman said, however, that President Truman could order the drafting of married men under the present law, by amending the regulations. It would not require legislation.

In other mobilization developments:

1. A bill designed to prevent sneak air attack — by requiring identification and advance clearance of planes flying over strategic defense areas—passed the House without opposition.

The Senate has already passed a similar bill. Differences will be adjusted in conference.

2. House Republicans and Democrats wrangled hotly over President Truman's request for $139,800,000 to scatter key Federal agencies well outside Washington as a safeguard against atomic attack.

Rep. A. L. Miller (R-Neb) denounced it as "another boondoggling project to protect some of the waffle bottoms in Washington."

* * *

WHILE SPECTATORS still tittered over this reference to lolling in cane-bottomed chairs, Rep. Edward T. Miller (R-Md) suggested that Congress "save some hides and money at the same time by removing 40,000 bureaucrats from the payroll."

Under the administration plan, 40,000 government workers and numerous important agencies would be moved out 10 to 50 miles from Washington.

Two Democrats, Rep. Price, of Illinois, and Rep. Wayne L. Hays, of Ohio, criticized the two Republicans for making "political capital" out of the dispersal program. They said it wasn't meant to save hides so much as preserve vital government records in event of attack,

Mr. Truman asked Congress for money to start the program by building four office centers "within commuting distance of Washington."

Jail Inmates Bribe Way Out, Is Charge

CHICAGO, Aug. 31 (AP)—A few bucks are as good as a passkey for some inmates of the Cook county (Chicago) jail, an investigator declared today.

James Condon, an assistant state's attorney, said that after a small tip to the right person, one inmate was allowed to leave to get married, and returned with his bride for a jail honeymoon.

Women prisoners were frequently released at night so they could spend a few hours in neighboring taverns, he reported.

Condon added he also had learned of prisoners being sent to a politician's country estate to pick apples.

* * *

CONDON'S BOSS, State's Attorney John S. Boyle, said earlier that a few dollars also could open the jail gates inward to permit delivery—to paying prisoners—of some unusual items. These, he asserted, included women, liquor, drugs and steaks.

The jail which Boyle claims is an outstanding example of "stone walls do not a prison make, nor iron bars a cage," is under supervision of Sheriff Elmer Walsh.

Walsh and Jail Warden Chester Fordney denied Boyle's and Condon's charges, except that Fordney said he had sent five men to pick apples on the estate of former Congressman James Simpson at Wadsworth in nearby Lake county.

Fordney said Walsh had given permission for the excursion, since Simpson had offered the apples to the jail for use in pies and desserts for the inmates.

* * *

AS FOR A PRISONER leaving the jail to marry, and returning with his bride for a honeymoon, Fordney said he was "certain it didn't happen." Walsh also denied the charge.

Condon asserted that informants told him women inmates had been permitted to leave the jail after midnight, usually in the company of jail guards, to visit taverns nearby. Fordney emphatically denied this charge, also.

State's Attorney Boyle, terming the jail "rotten from top to bottom," said earlier a grand jury will investigate the "shocking conditions." He said his information was based on Condon's reports. Condon has been investigating jail conditions since an escape plot was thwarted last month.

Meanwhile, Chief Justice Julius H. Miner issued an order today taking from Warden Fordney and Sheriff Walsh their power of granting permission for special visits to the jail.

DELAY IS ASKED IN TAX MEASURE

Senator George Suggests Congress Wait Till Jan. 1 For Excise Profits Move

WASHINGTON, Aug. 31 (AP) — Senator George (D-Ga) today asked Congress to wait until January to write an excess profits tax and make it retroactive for three or six months.

George thus sought to remove the worrisome issue from the administration's $4,508,000,000 emergency tax increase measure to get it rolling.

The senator, chairman of the finance committee, offered the idea as a substitute for a widely-favored $4,000,000,000 excess profits levy sponsored by Senator's O'Mahoney (D-Wyo) and Connally (D-Tex).

O'Mahoney has claimed he has the votes to nail it into the bill. The House has not acted.

But George, whose argument all along has been that such a tax requires lots of consideration and a full hearing, told the Senate that the O'Mahoney-Connally proposal is "a plain misunderstanding of the basic principles of an excess profits tax."

The Georgian would put his compromise into the bill in the form of a directive to Senate and House tax-writing committees that they prepare an excess profits tax bill early next year and make it retroactive to July 1 or Oct. 1, 1950.

The O'Mahoney-Connally amendment would become effective as of last July 1. It would identify normal profits of a corporation as 80 percent of the average profits for the four years 1946-49, plus $10,000. Profits above such a "normal" level would be subject to an 85 percent tax.

Feature Lock

THIS... NOT THIS..

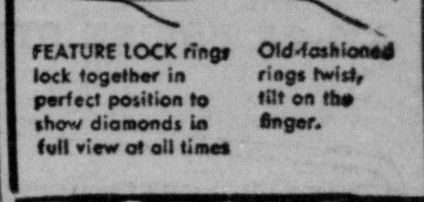

FEATURE LOCK rings lock together in perfect position to show diamonds in full view at all times

Old-fashioned rings twist, tilt on the finger.

ROYAL JEWELERS
251 HIGH ST.

DANGER
In Straining Your
EYES
Have Them Examined by a Specialist
DR. MEYERS
OPTOMETRIST
7 N. Hanover St.
Hours: 9 to 5 Daily — Eves., Wed. and Friday, No Hours Thursday
41 YEARS IN POTTSTOWN

Check these important points before you choose a career!

✓ PLACEMENT POSSIBILITIES
✓ SUPERVISORY OPPORTUNITIES
✓ ECONOMIC SECURITY

TEMPLE UNIVERSITY
offers a practical course in
TELEVISION and RADIO
which will train you for a responsible position as a:

- RADAR TECHNICIAN
- TELEVISION and RADIO TECHNICIAN
- TELECASTING ENGINEER
- ELECTRONIC TECHNICAL WRITER
- FACTORY REPRESENTATIVE
- SALES and RESEARCH SPECIALIST
- TELEVISION and RADIO SERVICEMAN

Full Time Day and Evening—Part Time Evening Courses

REGISTER NOW!
Classes Convene September

READING UNIT
10 NORTH 8th STREET
READING
Telephone 7494 (3)

ATTENTION VETERANS
A Certificate of Eligibility is required at time of Registration. Secure your certificate immediately from the Veterans Administration.

T.V. SCOOP
Larger Size Than a 14" Screen at Less Than the Price of a 12½"
1951 ZENITH
at this amazing low price $179.95
$2.00 WEEKLY!
While They Last!

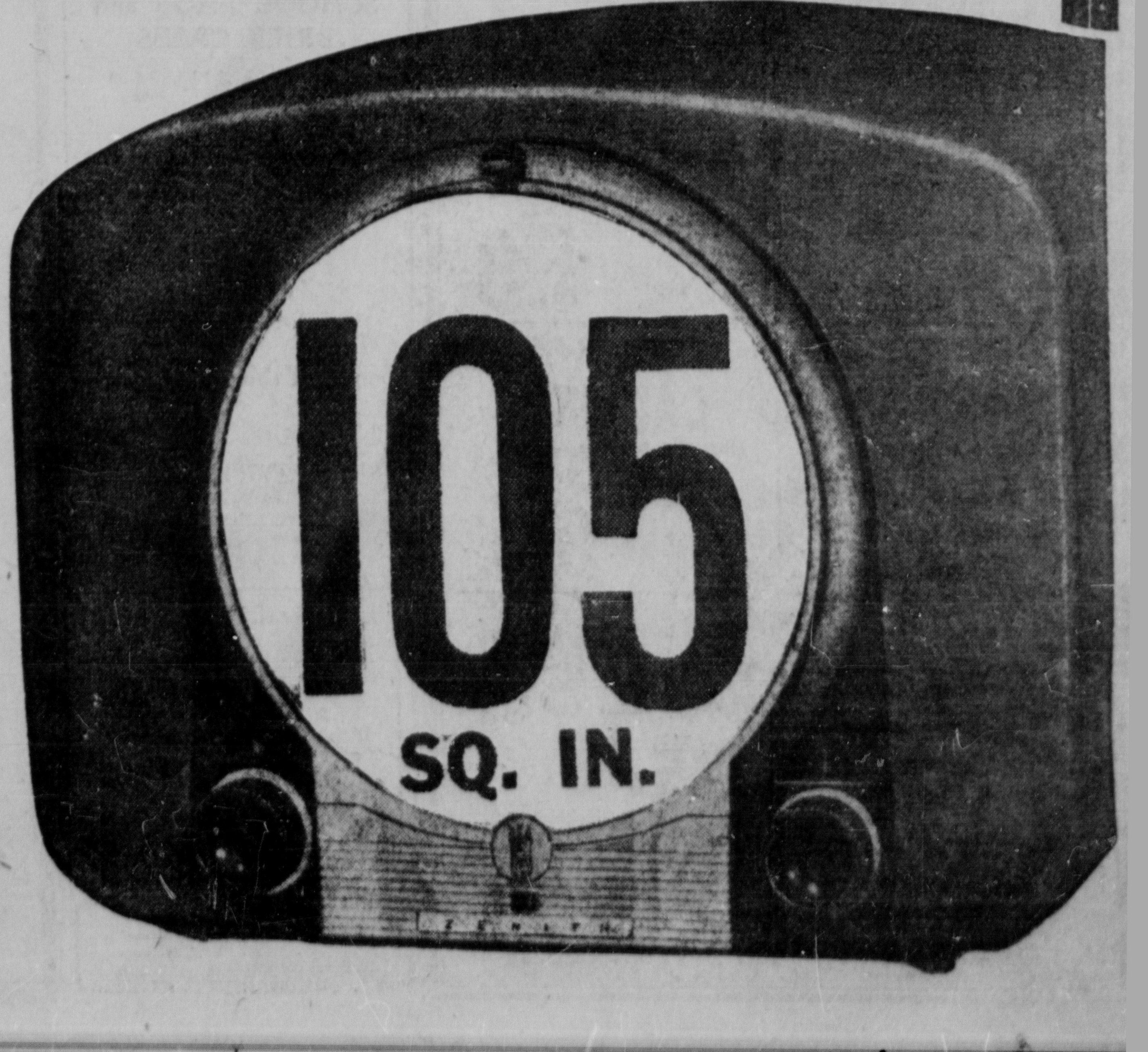

SEE THE PHILLIES-GIANT GAME
Guaranteed delivery for Labor Day!
See all the holiday programs on T. V.

Phone Now
3-9-4-1

ARNELL "The Television King of Pottstown"
261 HIGH STREET PHONE 3941
BETTER SERVICE — BETTER TERMS — BETTER VALUE

Royersford-Spring City

HARLEY B. BRANDRETH, Rep.

Phone 158 Third Avenue and Main Street, Royersford

Cubs Are Escorted Through Tannery

Royersford Cub Pack 232 and several guests were escorted on a tour through the Springford corporation plant yesterday, when they learned considerable about the tanning of leather.

In the group were Richard Hauff, Den 1; Den 2, Mrs. Dorothy Foulke, den mother; Edwin Roussey, den chief; John Foulke, Gerald Jefferis, Vigil Emswiler, Billy Spencer, Joseph Gross and Billy Emswiler.

Den 3, Mrs. Anna Skeen, den mother; Dale Shaner, den chief; Russell Lamison, Bobby Weber, Bobby Huzzard, Dick Mitchell, Dick Evans, Joe Welsh and two guests, Mrs. Webster Mitchell and son, Tommy; Den 4, Mrs. Evelyn Schad, den mother; Eugene Bergstresser, den chief; Harry Meitzler, Herbert Shivers Jr., Harry and Earl Brungess, Terry Skeen, Robert Schad; also Sandra Schad and Leontine Foulke, guests; and Mrs. Herbert G. Shivers.

Let Green's Develop Your Musical Talent with our Talent Trial Plan

- No Instrument to buy
- Private lessons
- Modern Methods

Only 1.25 Per Week

Enroll Now

Green's Music Store and Studios
39-41 S. Reading Ave., Boyertown, Pa.—7-7286

Ex-Area Man Is National Officer in Reformed Church

Dr. W. Sherman Kerschner, 7313 North 18th street, Philadelphia, who recently was named national secretary of the Evangelical and Reformed church, is known in this area.

Dr. Kerschner, appointed to succeed the Rev. William E. Lampe, who died two weeks ago, is a son of the late Rev. and Mrs. J. George Kerschner. The latter was pastor of St. Vincent Reformed church, near Spring City, many years.

Dr. Kerschner's sister, Miss Carrie M. Kerschner, Philadelphia, also formerly of near Spring City, has been for 23 years executive secretary of the Women's Missionary society of the Reformed church, with offices in the Schaff building, Philadelphia.

Dr. Kerschner's wife is the former Elizabeth K. Long, King-of-Prussia. They have one daughter, Jean, employed as assistant professor-elect of biology at Elmira college, Elmira, N. Y.

* * *

DR. KERCHNER SERVED congregations in the First Reformed church, Freeport, Ill.; Grace church, Pittsburgh; Heidelberg church, York, and Heidelberg church, Philadelphia.

A brother, the Rev. Harold B. Kerschner, is now pastor of the First Presbyterian church, Poughkeepsie, N. Y.

Area Men in Reserves Training at Ft. Meade

Capt. Roy A. Peoples, Royersford, and Sgt. Leighton C. Hacker, Spring City, are two members of Pennsylvania's 416th Military Government company, an organized reserve corps unit, now engaged in a two-week training program at Ft. Meade, Md.

Their intensive training schedule includes marksmanship exercises on the post carbine range and demonstrations in the use of the latest anti-aircraft and armored equipment.

'Ford Soldier Wounded In Korea, Uncle Learns

Japhet B. Miller, 339 Main street, Royersford, has been notified that his nephew, Pfc. John ?. Mester, was wounded in action in Korea Aug. 19. The local youth entered the service in October, 1949, and was stationed at Knoxville Tenn., before he was sent overseas.

Twin-Boro Classified

Deaths 1

LONGACRE—In East Vincent, on Thursday, Aug. 31, 1950, M. Ada Longacre, wife of Isaac S. Longacre, aged 64 years. Relatives and friends are invited to the funeral from her late residence, on Sunday at 1:15 p. m. Continued services in Vincent Mennonite church at 2 o'clock. Interment adjoining cemetery. Friends may call at the home Saturday evening 7 to 9. Please omit flowers.

Card of Thanks 2

WOHR

I wish to acknowledge gratefully the kind assistance and sympathy, floral tributes and use of cars offered during my recent bereavement.

Mrs. EVA M. WOHR

STIPA

The family of Camillo Stipa desires to thank the kind neighbors and friends for the assistance and sympathy, floral tributes and use of cars offered during their recent bereavement.

Good Things to Eat 8-A

Good Baking and Stewing Apples For Sale. Phone Royersford 332-R.

We Can Do It 18

SAVAGE RADIO SERVICE, 306 Main St., Royersford. Television and Radio Repairs. Phone 1058-W.

House paint'g, reas rates, free estimates; roof paint'g, repairs Don (Reds) Rogers, S City RD, Ph. Pughtown 3466

Furniture Refinishing Antiques expertly restored E G Heilman. Spring City Phone Royersford 591.

Painting and Paperhanging, estimates given Roy Keen 359 Bridge street Spring City Phone Royersford 758

Articles for Sale 46

Linoleum Rug Special—9x12 rugs for all rooms in the house, $4.95, other sizes available. Lebow Furniture Co., 338 Main St., Royersford. Phone 318.

See the New School Shoes for Boys and Girls, Now on Display at The BOOTERY, 337 Main St., Royersford.

Freezer supplies, plastic boxes—bags, for peaches and corn; can be used again. McKissic's, Royersford. Ph. 35

MOTOROLA portable radios, $14.95 up; car radios, $39.95 Straub's Radio Serv 215 Main, Royersford Phone 878-W

Complete assortment of Kodak cameras Have a lasting record of your vacations Sutton's Central Drug Store. 34 Main street, Royersford.

PETRO automatic heat, MYERS water system, KOHLER & ELGER bathrooms. No down payment—Up to 3 years to pay. Friday nights at Freese's Mkt PLOTTS BROS. Linfield, Pa. Free Estimates Phone Linfield 3572

Wanted to Rent 76

WANTED—4 room apt., or small house, Royersford, Spring City or vic. Call Linfield 3378, after 4 p. m.

Wreck Derails British Express

Wales rail disaster in which six died and thirty were injured leaves the world famous Irish Mail express a twisted mass near Conway. Racing toward London, the de luxe train rammed a switch engine and its badly telescoped coaches spilled off the tracks.

DEATHS FUNERALS

MRS. M. ADA LONGACRE, 64, wife of Isaac S. Longacre, lifelong resident of **EAST VINCENT TOWNSHIP**, died in her home yesterday afternoon at 12:41 o'clock, following an illness of a year.

Mrs. Longacre was born in the township adjoining Spring City, a daughter of the late John F. and Amanda (Zollers) Kolb. She was a faithful member of Vincent Mennonite church since she was 16 years of age.

Surviving besides her husband are three sons, Isaac, John and Daniel, East Vincent; a daughter, Sarah, wife of David E. Moyer, Lederach; 16 grandchildren and a brother, John W. Kolb, East Vincent.

Services will be conducted from her home Sunday afternoon at 1:15 o'clock, with continued services in Vincent Mennonite church at 2 o'clock and interment in the adjoining cemetery.

Services for **EMIL P. WOHR, 545 WALNUT STREET, ROYERSFORD,** were conducted in a funeral home at 600 Washington street yesterday afternoon at 2 o'clock by the Rev. Paul J. Henry, pastor of Grace Lutheran church. Interment was made in Augustus Lutheran cemetery, Trappe.

Bearers were Robert and August Wohr, Robert Schuler, Joseph Bruglio, Howard Grossmiller and William Grossmiller Jr.

The $1,078,192 bet on the final night of Yonkers Raceway's spring meeting is the largest one-day sum ever wagered at a harness racing track.

PERSONALS

Richard Schurr, son of Mrs. Martha Schurr, 327 North Third avenue, Royersford, now vacationing in Washington, D. C., has matriculated at Temple university, which he will enter as a freshman student at the opening of the Fall semester.

* * *

Charles H. Matthews, 44 Second avenue, Royersford, an employe of the local post office, was taken to Presbyterian hospital, Philadelphia, Wednesday in Friendship Community ambulance.

Fire Company Women To Hold Fall Meeting

Ladies' auxiliary of Royersford Friendship Fire company will hold its opening Fall meeting tonight at 6:30 o'clock in the firehall. All members attending have been asked to bring a covered dish.

The committee in charge comprises Mrs. E. Carl, Mrs. B. Weaver, Mrs. S. Bechtel and Mrs. J. Stimmel.

Hospital Notes

Carl Conn and Raymond Bauer, Spring City RD 1, have been admitted to Phoenixville hospital

Ralph Ochs and Donald Rorabaugh, Royersford, were discharged.

Freighter Luckenbach Seized by Government

SAN FRANCISCO, Aug. 31 (AP)—The freighter Mary Luckenbach, involved in a collision with the Navy hospital ship Benevolence off the Golden Gate last Friday, was seized by the government today.

The government had filed a $14,000,000 damage suit against the Luckenbach steamship company.

O'Dwyer Given Festive Send-Off as He Leaves Mayoralty to Become Ambassador

NEW YORK, Aug. 31 (AP)—Mayor William O'Dwyer, resigning to become Ambassador to Mexico, received a festive send-off today from a crowd estimated by police at 330,000.

A parade of seven bands and 5000 city employes escorted him along Broadway on his final trip to city hall as mayor.

Spectators were lined 10 and 12 deep at some points for a "last look" at the political figure who arrived here as an Irish immigrant 40 years ago and climbed to the city's highest official position.

Flags, bunting and scattered ticker tape from tall buildings enlivened the march route.

* * *

THE 60-YEAR-OLD mayor and his young pretty wife were to leave by train tonight for a vacation at the El Centro, Calif., ranch of his brother, Frank, before he takes over his new post.

His resignation will be submitted Saturday, and City Council President Vincent R. Impellitteri will become acting mayor.

From the city hall steps in ceremonies after the parade, O'Dwyer declared in his farewell address he was leaving "to undertake a job of vital importance to our nation's interest."

He did not further amplify his reason for resigning the mayoralty post which some political observers regard as second only to the Presidency in prestige.

O'Dwyer had served about one year of his second four-year term. The post he is giving up pays $40,000 a year. The ambassador's salary is $25,000, plus $10,000 for entertainment expenses. Additionally, New York City will pay O'Dwyer a $6000-a-year pension.

* * *

O'DWYER'S RESIGNATION touched off a heated political controversy in New York.

Republicans have suggested that the ambassadorial appointment was engineered so a special city election would be required at the same time as the forthcoming State election.

They argue that this will help get out New York City's normally large Democratic vote and thus help the Democratic State ticket.

VOTES TO OVER-RIDE VETO

WASHINGTON, Aug. 31 (AP) — Senator Martin (R-Pa) was one of 48 senators who voted today to override President Truman's veto of a pay increase for war veterans in post service.

ADVERTISED IN LIFE

SYNTHETIC RUBBER EMULSION WALL PAINT

- Dries in 20 minutes, without laps or brushmarks.
- Insured *washable* with soap and water. Money-back guarantee.
- Ready to use, requires no mixing. Simply stir and apply.
- Waterproof! Synthetic rubber emulsion base, repels water.
- Dirt-proof! Household grime cannot cling to smooth, hard surface.
- Covers any wall. Needs no primer over plaster, wallboard, wallpaper.

$4.79 gal. $1.49 qt. Glidden

KRESSLY'S
Pottstown's Distinctive Paint and Wallpaper Center
HIGH at FRANKLIN—Phone 4017

MONEY FOR SCHOOL NEEDS OR ANY OTHER WORTHY PURPOSE

- You can borrow $50, $100, $250 or more through a simplified Girard Plan Loan. No endorsers or cosigners required . . . no embarrassing investigations . . . and the entire transaction is as private as you could wish. Repayment is arranged in convenient monthly amounts which will not interfere with normal living expenses. Always glad to serve you, prompt, friendly attention awaits you at Girard.

GIRARD LOANS PLAN

Stop in, or, better yet, phone first and your money will be waiting when you come in

GIRARD INVESTMENT Company

CLOSED SATURDAY
TWO POTTSTOWN OFFICES

268 High St. Second Floor PHONE: 2350 • 19 N. Hanover St. PHONE: 3554 Second Floor

The Oldest Company of Its Kind in Penna. . . . EST. 1894

ANNOUNCEMENT FROM BELL CLEANERS

Since my son, Lt. I. Princenthal, was recalled to active service with the U. S. Army, rumors have persisted to the effect that this business was sold or being sold.

I take this means of informing the public that this rumor is totally unfounded.

As in World War II, I will continue to operate the business while my son and partner serves his country.

Philip Princenthal

445 High St. Phone 2696

326-28 BRIDGE STREET

JERRY'S MARKET

Phoenixville

Copr. Advertisers Exchange Inc. 1950

FOR 9 BIG WEEKEND MEALS

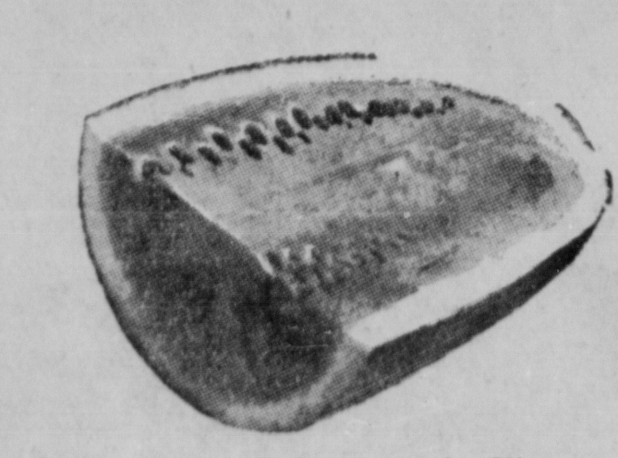

Fully Ripened on the Vine

SUGARY SWEET WATERMELONS lb. 3c

Hard Heads GREEN CABBAGE lb. 2c

Firm, Red-Ripe CANNING TOMATOES 5/8 Bas. 98c

U. S. No. 1 Nearby Penna. POTATOES 10 lbs. 25c

LOW PRICES PREVAIL IN ALL OUR 10 BIG SELF-SERVICE DEPTS.

JERRY'S MARKET OPEN 'TIL 9 P. M. Thursday & Friday

BACK TO SCHOOL

Pencil Boxes and Zipper Pencil Cases 25c to $1.00

SCHOOL BAGS and BRIEF CASES $2.00, $2.25, $2.35, $4.20

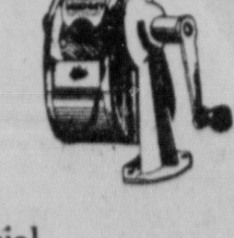

Official School Tablets 8c

Chicago Pencil Sharpners .. $2

2-HOLE NOTEBOOK PAPER, 40 Sheets 10c

Loose Leaf NOTE BOOK Back-to-School Special!
Canvas Cover 2 Rings with 6 Indexed Divider Sheets and 40 Sheets Paper
YOUR NAME ON FREE
$1.00

H. F. SMITH & SON BOOKSELLER & STATIONER
HIGH at CHARLOTTE ST. POTTSTOWN

J. Fegely & Son Co.

"IT'S YOUR MONEY!"

But,—It's Our Obligation To See You Get The Most For It!

That's Why We Urge You To SEE & COMPARE This New

General Electric Life-Size Television

New 1951 G-E Model 16T3

For Only $239.95

Huge 16-Inch Rectangular Black Tube

Beyond a doubt, this is the best buy in television today. It's our honest opinion that unless you check the performance . . . check the reliability . . . check the value packed into this handsome table model receiver, you're not being fair to yourself. Come in and let us show you why we're so emphatic.

FEGELY'S

Yes, we can deliver now!

34 HIGH STREET—PHONE 3525

OPEN TONIGHT—FREE PARKING FOR CUSTOMERS ON OUR OWN LOT!

Defense Dep't to List Korea War Casualties On Periodic Basis

WASHINGTON, Aug. 31 (AP) — Officials said today that the Defense department has decided to tell the public regularly, probably once a week, the total cost of the Korean conflict in Americans killed wounded or missing in action.

The promised summaries will be in addition to the lists of individual casualties now made public daily by the department.

Announcement of casualty totals would be a return to a policy that was last in operation on Aug. 7, when the department said 2668 Americans had been killed, wounded or missing in the Korean area.

Since that time, an Army spokesman told reporters that the policy was being restudied to make sure that casualty figures were not made public until they were no longer of value to the enemy.

* * *

IN RECENT discussions among the armed services and the Defense department, advocates of regular announcements of casualty totals are reported to have advanced two principal arguments:

1. The American public is entitled to be informed regularly about American losses.

2. Failure to do so would give Communists an opportunity to try to undermine the public's confidence by broadcasting false and exaggerated reports of American losses.

Some Army officials are reported to have urged that casualty totals not be announced until the end of campaigns.

However, it was pointed out that an enemy representative might compile casualty totals for himself by checking the lists of individual casualties issued daily by the Defense department.

* * *

OFFICIALS SAID that individual casualties are placed in these daily lists as soon as the families of the fighting men have been notified officially. They said the Army makes every effort to get accurate information of casualties from the battle area to the next of kin as fast as possible; that in some cases this is accomplished within a few days, but in others takes as much as three weeks.

Advocates of full publicity for the casualty totals said that this lapse of time in obtaining and publishing some of the individual casualty reports will help make the announced totals of little value to the enemy.

The Army, Navy, Air Force and Marine Corps have now agreed to resume issuing the casualty totals regularly, it was said, and Secretary of Defense Johnson has approved the decision.

In advance of the first summary since Aug. 7, there was no indication as to what American losses in Korea to date have been.

Periodic announcements of total casualties would be in line with the policy followed by the Army and the Army Air Force during World War II.

WHY PAY DOUBLE FOR YOUR CREAM DEODORANT?

A full ounce of ODOR-GONE Deodorant Cream costs only 25c — about HALF what you would pay for any other deodorant of similar quality Yet ODOR-GONE gives you all the protection you demand of a personal deodorant. It stops offensive underarm odor without hindering normal perspiration and just a dot lasts a long, long time ODOR-GONE is non-irritating to normal skin . so soft and smooth to use absorbs quickly . . never cakes in the jar. Approved by thousands of thrifty users. ODOR-GONE is the perfect all-purpose body deodorant. Excellent for sanitary napkins too. Why pay double when ODOR-GONE is so safe, so thorough, so economical to use Money-back guarantee of satisfaction Get ODOR-GONE today at Wood's Drug Store.

Joins Faculty

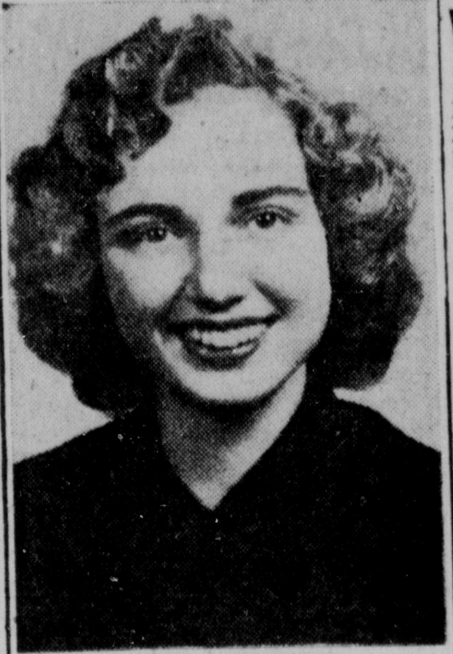

JANE WARNER

★ ★ ★ ★

Commercial Teacher Named at Norco

Jane Warner, Weatherly, Carbon county, has been appointed a commercial teacher for North Coventry High school, it was announced yesterday by Paul H. Grim, supervising principal.

She will succeed Mrs. Jennie Savignano, who has taken a position with a Philadelphia business college. Miss Warner is a graduate of Bloomsburg State Teachers college.

Grim also announced that J. Iris Dewees, Robesonia, who had been appointed art supervisor, has notified him that she will be unable to accept the post because she previously obtained a position in Chicago, Ill.

Miss Warner has officially accepted the post.

MAKES EMERGENCY LANDING

SYDNEY, N. S., Aug. 31 (AP) — An American Overseas Airlines stratocruiser, carrying 62 passengers and a crew of 10, made an emergency landing here today after an engine caught fire about 100 miles off the Cape Breton coast.

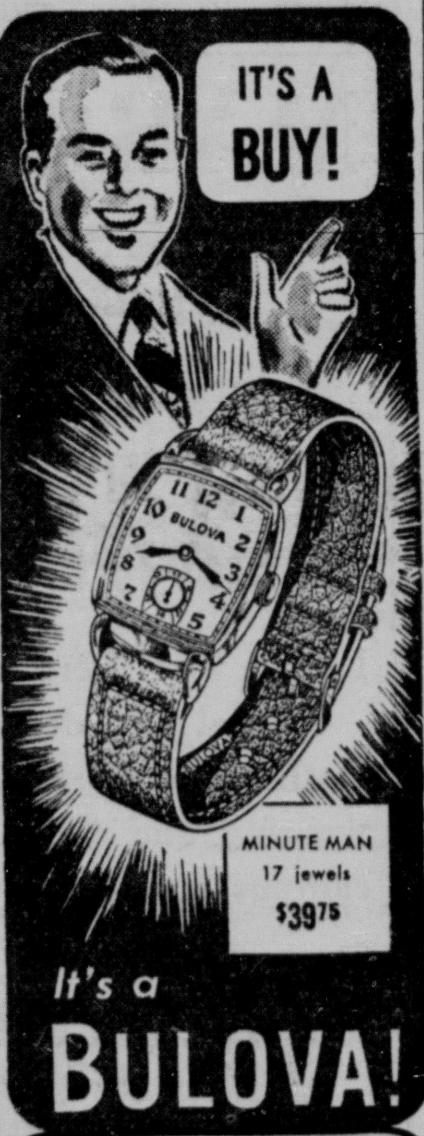

It's a BULOVA!

CHARLES LONGACRE
JEWELER
Official Reading Railroad Watch Inspector
17 N. HANOVER ST.

Church Wall Falls; Woman Is Injured

LANCASTER, Aug. 31 (AP) — A heavy brick wall of the 76-year-old First Baptist church in downtown Lancaster collapsed today.

An adjoining apartment house was showered with debris. A woman resident of the apartment fell from a couch on which she was sleeping and was treated for cuts and bruises at a hospital.

The two-story east wall crashed with a roar that could be heard for blocks. Enos A. Fackler, city building inspector, said it apparently had been weakened by heavy rains that flooded a basement excavation.

The collapse caused the floor of the church's second floor auditorium to sag dangerously. Fackler said the church would have to undergo almost complete reconstruction.

Mrs. Elizabeth Harnish, 45, fell from her couch as the bricks and other debris smashed against the side of the apartment building.

DIVIDEND DECLARED

PHILADELPHIA, Aug. 31 (AP)—The Philadelphia and Reading Coal and Iron company today declared a dividend of 35 cents payable Sept. 30 to stockholders of record Sept. 15.

World's Largest Rocket Soars 85 Miles in Air

WHITE SANDS, N. M., Aug. 31 (AP)—A rocket described without elaboration as "in all probability the largest ever launched in the world" soared 85 miles above the White Sands proving ground today.

Col. G. G. Eddy, proving grounds commandant, said purpose of the flight was to conduct an undisclosed number of experiments from a war-head four times the size of the original German rocket warhead.

TB OFFICIAL DIES

EASTON, Aug. 31 (AP)—Dr. John Edgar Fretz, 76, president of the Tuberculosis and Health Society of Eastern Northampton County for 30 years, died today.

Belgium Takes Steps To Strengthen Military

BRUSSELS, Belgium, Aug. 31 (AP) — The Belgian cabinet has voted to increase the period of compulsory military service, set up new infantry and armored divisions, strengthen the air and naval forces and organize civilian defense, Premier Joseph Pholen said tonight.

Block's (SINCE 1884) POTTSTOWN

High & Charlotte Streets — Shop Tonight 'Til 9 P. M.

YOU SAW IT IN THE MAGAZINE ADS— NOW SEE IT TODAY AT BLOCK'S!

"CHORALE"

A New Imported Wool Broadloom Carpet by BIGELOW

BIGELOW Rugs - Carpets

Available In

27-Inch, 9 and 12-Foot Widths

And A Lovely

Range Of New Colors!

$10.50 Per Sq. Yd.

HERE is a new textured carpet whose rich, soft surface, and lovely subdued pattern will give new life to your rooms.

And the price is the really pleasant surprise—You will find that you can cover your floors with CHORALE at a price you didn't believe possible!

Chorale is made in a lovely range of colors. Come in and see Chorale today—and choose the shade which will really make your decorative scheme sing! Chorale is the newest creation of Bigelow's famous fashion-wise designers who bring you carpets which embody the latest trends in home furnishing fashions. The lush pile of Chorale carpet is made of imported wools blended together to give you the richest appearance and longest wear.

Chorale is woven by skilled Bigelow craftsmen whose years of experience are your assurance of Quality You Can Trust.

Bring Your Measurements!

Buy On Block's Convenient Charge Account!

3 Pieces—
Glowing Maple Living Room—Colonial Style - -
$89

....See this charming suite tomorrow — it's priced right for the Fall newlyweds! Handsomely upholstered in fine tapestry! Sofa and both chairs.

GENUINE SIMMONS INNERSPRING MATTRESSES — for immediate delivery

Choice of Full or Twin Sizes . . . $24.95

Finding a genuine Simmons innerspring mattress at this low price these days is real news! The year's most outstanding "Buy!" See our big bedding department tomorrow and see for yourself the many exclusive Simmons quality features embodied in this fine mattress.

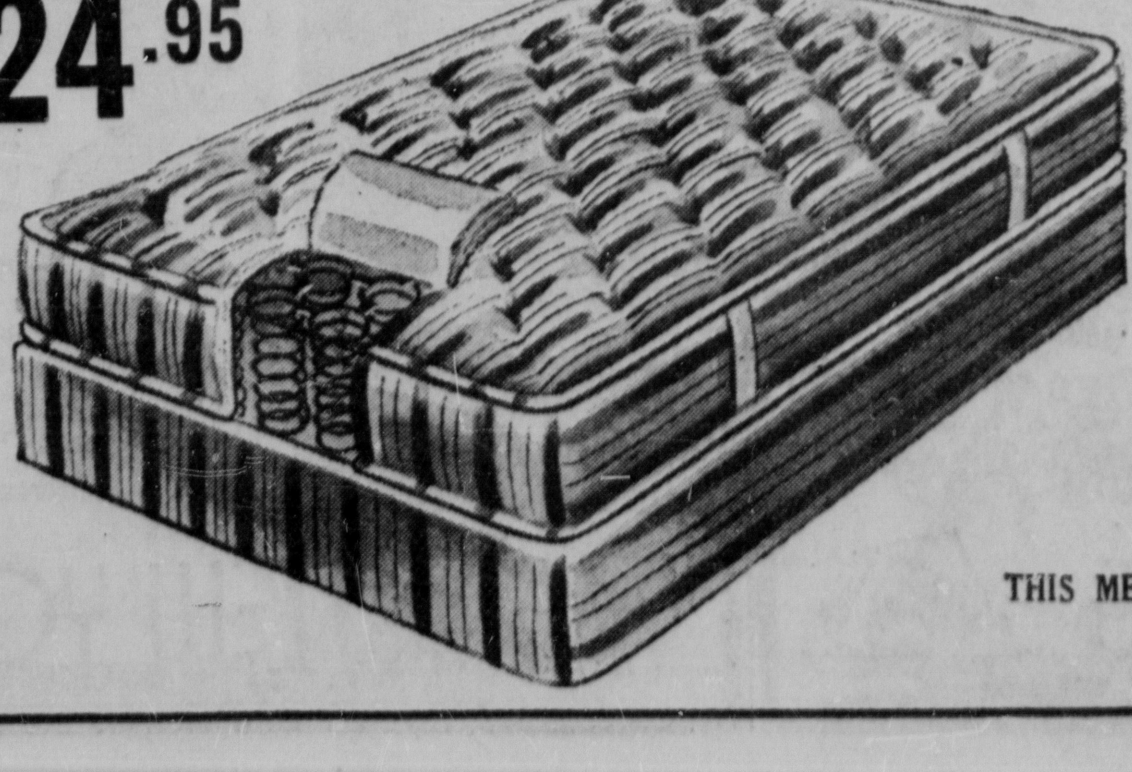

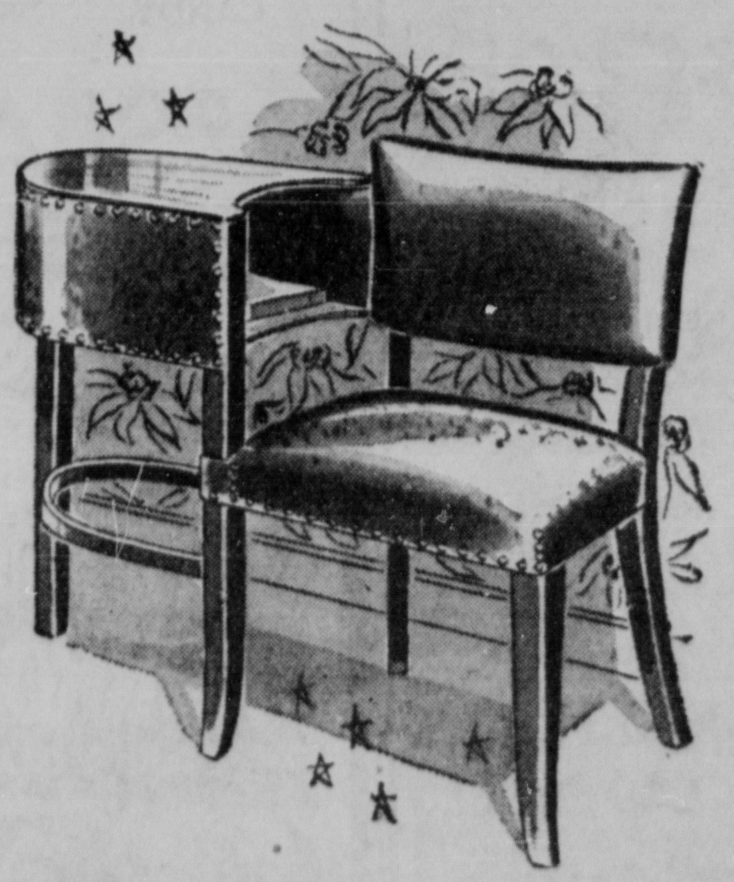

Plastic-Upholstered
GOSSIP BENCH $24.95

A finer quality gossip bench modestly priced—styled in the modern manner —upholstered in easy-to-clean plastic. Choice of several handsome colors.

THIS MERCHANDISE ALSO AVAILABLE AT OTHER BLOCK STORES IN NORRISTOWN AND JENKINTOWN

ACE POULTRY CO.

8 N. WASHINGTON ST. PHONE 3877

Eggs

3 DOZ. $1

ROASTERS 5 to 7 lbs 49c lb.

FRYING LEGS and BREASTS	STEWING CHICKENS	FRYING CHICKENS
59c lb.	39c lb.	35c lb.

"Fresher By Days"

Woman's Page

CLUB NEWS — WEDDINGS

New Month Greets First September Brides; Six Weddings to Take Place This Week

The first day of a new month, September, a month which brings with it the last remains of Summer and the first inkling of Fall, also makes known many marital plans of local twosomes.

Tomorrow in the nearby New Hanover Lutheran church Miss Alberta Louise Buchholtz, daughter of Mr. and Mrs. Karl Buchholtz of Ringing Hill, will exchange vows with Mr. Richard C. Knause, son of Mr. and Mrs. Harry Knause, of Hanover Heights. The marriage will take place at 4 o'clock. The Rev. Edgar M. Cooper, pastor, will officiate.

During the ceremony, Mr. Richard Powell will sing. Organ music will be provided by Mrs. Kathryn Saylor.

The bride's sister, Miss Trudy Buchholtz, will be maid of honor and only attendant. Mr. Richard Powell will serve as best man and the ushers will be Mr. Howard E. Peck Jr., brother-in-law of the bride and Mr. Gerald Hatfield, cousin of the bridegroom.

A reception will be held at the home of the bride's parents.

RIGHT IN our own Pottstown, the marriage of Miss Deborah Dorothy Elizabeth Moore, daughter of Mr. and Mrs. George Howell Moore, of South Hanover street, and Mr. Robert Keesler Johnston Jr., son of Mr. and Mrs. Robert Keesler Johnston, of Salisbury, N. C., will take place at 3:30 o'clock in the Trinity Evangelical and Reformed church. The Rev. John B. Frantz will officiate at the double ring ceremony.

The church will be filled with musical offerings. Mrs. Norman G. Lepperd will play "To a Wild Rose" and "Perfect Love" on the organ and Mr. Karl Moore, brother of the bride, will play "Adoration' 'on the violin. Soloist, will be Miss Katherine Fesperman, of Burlington, N. C. who will present "Thru The Years," "I Love Thee," and a wedding prayer.

Mrs. Harley Joseph, of Drexel Hill, sister of the bride, will be matron of honor. The bridesmaids will be Mrs. William Harvey, of Berwick, also sister of the bride; Mrs. Joseph Kepley, of Kannapolis, N. C.; Miss Marian Jones, of Douglassville, and Miss Jean Duncan, of Narberth. Junior bridesmaid will be the bride's niece, Miss Mary Elizabeth Harvey.

The bridegroom's father will serve as best man and the ushers will be the Messrs. Harley Joseph, of Drexel Hill; Jule Carpenter, Salisbury, N. C., and Joseph Kepley, Kannapolis, N. C.

An informal reception in the social room of the church will follow the ceremony.

* * *

ST. JOHN'S Lutheran Church in Sumneytown, too, will be filled with the strains of "Hear Comes the Bride" at 1 o'clock tomorrow when Miss Doris Vivian Jakoby and Mr. Raymond Richard Conrad are united in marriage. The Rev. E. L. Angstadt will perform the ceremony.

Miss Jakoby is the daughter of Mr. and Mrs. Julius W. Jakoby, of Green Lane. Mr. Conrad is the grandson of Mr. and Mrs. Clement Snyder, of Main st., Pennsburg.

Mrs. Wilbur Reihman will play the organ as the bridal party, which will include the bride's sister, Miss Barbara Jakoby as maid of honor, and Mr. Ernest Condrad, as best man, walk down the aisle.

A reception will be held at the Palm Hotel, Palm, Pa.

* * *

"HEMLOCK HOUSE," Skippack, the home of Mr. and Mrs. Felix Peter Gross, will be the scene of a wedding reception tomorrow when daughter, Laurabelle Ann Gross, celebrates her marriage to Mr. Drexel Whitney Larson, son of Mr. and Mrs. Peter Larson, of Schwenkville.

The couple will be married in St. Eleanor's rectory, Collegeville, at 2:30 o'clock by the Rev. John F. X. O'Neill, pastor of the church. They will exchange rings as well as vows.

Mrs. Albert J. Zvarick will be matron of honor for her sister and Mr. Wesley Larson will serve as best man for his brother. After a honeymoon the couple plan to reside in Montgomeryville.

* * *

ANOTHER DOUBLE ring marriage ceremony will take place in St. Luke's Evangelical Reformed church, Trappe, at 2 o'clock tomorrow when Miss Betty Jean Overdorf, daughter of Mr. and Mrs. Norman S. Overdorf, of 743 Walnut street, Royersford, is married to Mr. Arlen Francis Bechtel, son of Mr. and Mrs. I. Lloyd Bechtel, of Royersford RD 1.

Maid of honor will be Miss Thelma Page, of 113 Audubon avenue, Wayne, and the bridesmaids will be Miss Peggy Schneider, of 405 Glasgow street, Stowe, and Miss Mary Bechtel, sister of the bridegroom.

Mr. Gerald Swartley, of Evansburg, will act as best man. The ushers will be Mr. Sherwood Schnell, Fifth avenue, Royersford, and Mr. Wayne Pearson, Royersford.

Soloist, Miss Betty Mauger, of Royersford, will sing selections during the ceremony. She will be accompanied by Mrs. John Pearson at the organ.

After the ceremony a reception will be held in the social hall of the church in Trappe.

* * *

ALSO HEADING toward the alter on the second day of the month will be Miss F. Beryl Slaymaker, daughter of Mr. and Mrs. Charles C. Slaymaker, of 76 North York street, and Mr. Charles M. Landis Jr., son of Mr. and Mrs. Landis, of Perkiomenville, who will be married at 2 o'clock in the Emmanuel Lutheran church. The Rev. Dr. Luther A. Krouse will perform the ceremony.

Mrs. Jane Christman will be matron of honor for her sister and Mrs. Carlene Tuscai will be bridesmaid.

The best man will be Mr. Kenneth Landis and the ushers will be Mr. Gerlad Landis and Mr. Earl Christman.

A reception at the home of the bride's parents will follow the ceremony.

Kolb-Kulp-Culp Family Reunion Is Scheduled

The Kolb-Kulp-Culp family will hold its 23d annual reunion in the pavilion of the New Goshenhoppen church grove, East Greenville, Sunday afternoon, Sept. 10, at 2 o'clock.

Guest speaker will be the Rev. W. Hamilton Aulenbach, rector of Christ church and St. Michael's church, Germantown, Philadelphia.

The musical entertainment on the program will be supplied by the Lansdale Community chorus and by the Gospel Trumpeteers quartet.

August Is Credited As Super Month for Budding Romances

The month of August has gone out the back door, taking with it the credit of having been a super month for budding romances, according to the statistics of the Montgomery County Marriage Lisense bureau. Cupid, usually at his best in June, just must have been a bit confused, for he sent more couples applying for their marriage licenses in the month of August than he did in the traditional month of brides.

A total of 348 applicants obtained marriage licenses last month. This total exceeds the 331 permits issued in June, the usual heavy month for weddings.

The majority of the applicants, according to John W. Guest Jr., chief clerk of the Orphans court, came from men between the draft ages of 18 and 26. This rush into matrimony undoubtedly is the result of present war conditions in the East. At present the total applications received for the year is 1749. In 1949, the figure for the first eight months was 1698.

Although this month's figures are high, they do not come close to the all-time record established in June, 1946, when 459 applications were received.

Jane Shaner Is Honored On Birthday Anniversary

Mr. and Mrs. George Shaner, Pottstown RD 2, entertained at a surprise lawn party Wednesday night in honor of the 16th birthday anniversary of their daughter, Miss Jane Shaner.

Games were played and prizes awarded to winners. After the gifts were opened, refreshments were enjoyed and a birthday cake presented to the celebrant.

Attending were: Misses Phyllis McCrudden, Patricia Gibbons, Cleo Brown, Christine Swavely, Esther Evans, Barbara Ehly, Betty Jane Logan, Esther Shaner, Birdella Batdorf, Dianna Batdorf, and Mr. and Mrs. Charles Donner.

Also Messrs. Donald Sheasley, Phillip Lang, Robert McQuay, Lane Keeler, Oscar Darlington and Robert D. Shaner.

WEDDING ANNIVERSARIES

Today

Mr. and Mrs. Alfred Segnere, 21 Howard street, Stowe, four years.

They're Mr. and Mrs. Now

—Photo by PicKar Studio

Mr. and Mrs. Ralph Y. Leininger, (above), are making their new home in Mt. Penn following their wedding recently in St. Luke's Lutheran church, Gilbertsville. Mrs. Leininger is the former Miss Mildred M. Lenhart, daughter of Mr. and Mrs. Raymond Lenhart, Gilbertsville. Her husband is the son of Mrs. Eva Leininger, Jacksonwald.

Garden Club Members To Attend Harvest Festival

Pottstown Garden club members have been invited to attend the harvest home festival of the Garden Club Federation of Pennsylvania at the Star Rose gardens, Jennersville, Route 1.

The affair will be held Saturday, Sept. 9, at 10 o'clock in the morning. Members wishing to drive can secure other passengers by phoning Mrs. Walter Krause, 1404-W.

Specialties will be cut flowers, house plants, seeds and cuttings, fresh fruits and vegetables, preserved fruits and vegetables, jams and jellies, pickles and relishes, breads and cakes, needlework and knitwork, antiques, white elephants and baskets.

The members from Pottstown will tour the rose fields by automobile and view the 1,000,000 rose blooms.

Student Dance Planned By Country Club Group

Junior members and their friends of the Brookside Country club will be entertained Wednesday night, Sept. 6, at a dance on the patio of the clubhouse.

Mrs. J. Robert Gray, chairman of the junior activities committee, and her aides, are in charge of the affair.

Music will be furnished by Lee Brailer and his orchestra from Reading, and dancing will begin at 9 o'clock.

In case of rain the affair will be held indoors. Reservations must be made with a member of the committee in charge by Sept. 5.

The dance is for the enjoyment of Senior High upper classmen and college students who will be going back to school in the near future.

Social Calendar

Cohere club—Meeting tonight at 8 o'clock in the home of Mrs. Harry Cummins, 895 Queen street.

Rev. Robert Neilson and Family Entertained By Congregation With Housewarming Party

The Rev. Robert W. Neilson, his wife and their children, Shirley and William, were surprised Tuesday night when the congregation of Colebrookdale Union chapel surprised them with a housewarming.

Appearing en masse, the congregation entertained the Neilson's in their new home on Rattlesnake Hill, Boyertown RD 2.

More than 50 persons enjoyed the affair.

Chapel members brought enough chairs with them to accommodate the crowd, and also furnished large quantities of food, lemonade, coffee, cake and ice cream. During the evening, Mr. Lloyd Fritz made the official group presentation of a gift to the Neilson family. Other individual gifts, including household items and groceries were given by families not able to attend.

* * *

FOR NEARLY three hours children played games on the lawn. The evening's entertainment was brought to a close by the singing of choruses, Bible reading and a prayer by the pastor.

In addition to those named above, those present included:

Mrs. Lloyd Fritz, Joanne Fritz, Mr. and Mrs. Arthur Schwenk, Esther Wade, George Wade, Mrs. Ralph Erb, Ralph Erb Jr., Mr. and Mrs. Claude Erb, Claude Erb Jr., Mr. and Mrs. Harry M. Erb, James Erb and Miss Thelma Erb.

Also, Mr. and Mrs. Eden Renninger, Arlan Renninger, Dennis Renninger, Mr. and Mrs. Lynwood Renninger, Mr. and Mrs. Harry S. Erb, Mr. and Mrs. John H. Heffner, Mrs. Paula Whitacre, Miss Amy Dengler, Mrs. Elizabeth Gresh, Mr. and Mrs. Charles McIlvee, Nancy Lee McIlvee, Sharry McIlvee, Suzanne McIlvee, Charles Robert McIlvee and Ronald D. McIlvee.

And, Mrs. Florence Miller, Walter J. Erb, Verna Erb, Verna V. Erb, Hershel Erb, Bernice Erb, Daniel Erb, Ralph Erb, Mrs. Irvin Hess, E. Norman Hess, Mrs. Agnes E. Shirey, Frederick Robert Heintz, Mr. and Mrs. Ernest Renninger, Mary Renninger, Nancy Renninger, Mrs. Barbara Schlegel, Mr. and Mrs. Kenneth Mauger, Deena Mauger and Kenneth Mauger Jr.

The Rev. Neilson has been pastor of the non-sectarian Colebrookdale chapel since June 1, 1950.

Estella B. Herbine Kindergarten and Nursery School
1048 Queen Street, Pottstown
Opening Sept. 5—For Fall and Winter—Register Now
PHONE 573

UNIFORMS OF ALL TYPES
I. WILLIAMS
932 Penn St. Reading, Pa.

Wall Papers & Fabrics
Have you seen our English and French wallpapers? Old designs copied from the 17th and 18th centuries with matching fabrics . . . Let us show them to you.
DO COME IN
Evelyn Applegate Shop
105 High Street

THE Orthopedic Clinic OF THE POTTSTOWN HOSPITAL
Will be closed on Monday, Sept. 4, 11, but will reopen Monday, Sept. 18

MARGUERITE DRESS SHOPPE
23 N. Hanover Street (Second Floor)
Back To School or Back To Office
Either way, here are the casual and dress-up clothes you'll need: long wearing and "right" for campus or office.
Shoppe Delightfully Air Conditioned

Autumn Registration
PRICE DANCE STUDIO
Friday and Saturday, Sept. 1 and 2
3:00 to 6:00 p.m.
112 N. Charlotte St. Phone 2836

WILKE RUG DEPT.
Featuring
MOHAWK
BIGELOW
KARAGUESHIAN
PHILADELPHIA CARPET CO.
WHITTALL
The WILKE furniture house
PHONE 1012
Queen at Madison

ONLY 8 DAYS LEFT!
Take Advantage of the many Fine Values Being Offered During Our Sale
Trays
Lamps
Pictures
Linens
Jewelry
1/3 OFF
Writing Paper — 2 Boxes for the Price of 1
$1 Table — Window Items at Cost — ½ price table
Everything Not Marked - 10% off
Sorry We Cannot Include China and Glass in this Sale
ANNABEL'S GIFTS
18 N. Hanover Street, Pottstown

To Tempt Your Palate . . . .
We've a choice array of dishes always at hand to please your most discriminating eating tastes! We suggest you come in soon — today — enjoy food to the utmost.
SHULER HOUSE RESTAURANT and BAR
138 HIGH STREET Phone 3200

SLAVIC'S
FOR YOUR WEEK-END HOSTESS
SLAVIC'S Delicious "Family Package" of CANDY
89c lb.
Contains our own Home-made Chocolates, Caramels, Jellies, Fudge, Hard Candies, etc., for every member of the family.
SLAVIC'S
323 HIGH STREET

Complete Line of NEW FALL DRESSES
$8.95 up
ROSE BEAUTY SHOP
Rose B. Quigley, Prop.
151 HIGH ST. Phone 1960

FOR YOUR LABOR DAY WEEK END

Decorated
MATCHING TRAY
8 Metal Coasters
8 Tumblers
$2.50 & $2.95 A Set
Wolf's CHINA and GLASS
155 High St. Phone 724

AIR-COOLED STRAND MIDNITE SHOW TONITE
Doors Open 11:30—Show Starts 12:00 Midnite
HORROR SHOW
CAN YOU TAKE IT?

spray your perspiration worries away
. . . and get this wonderful new STOPETTE RAZOR at no extra cost with
Stopette THE ORIGINAL SPRAY DEODORANT
A wonderful offer from America's No. 1 Deodorant!—this beautiful new razor . . . as perfect for underarm shaving as Stopette is for underarm protection.
Sturdy, rust-proof, precision-made . . . perfect for traveling, for extra uses at home!
You'd be happy to buy it at the regular price anywhere . . . now have it at no extra cost with your purchase of Stopette, the original spray deodorant in the original squeezable bottle.
OFFER FOR LIMITED TIME. GET YOURS TODAY!
2¼ oz., $1.25 plus tax
The NEW YORK Store
WHERE POTTSTOWN SHOPS WITH CONFIDENCE

MOVIES ARE BETTER THAN EVER
NOW
AIR-COOLED STRAND

Fred ASTAIRE
Red SKELTON
VERA-ELLEN · ARLENE DAHL
"THREE LITTLE WORDS"
Keenan Wynn · Gale Robbins · Gloria De Haven
A MOVIE TREAT FOR THE WHOLE FAMILY!

FREE PARKING at 52 S. Charlotte
AIR-CONDITIONED HIPPODROME
TODAY ONLY!
ROY'S BRAND NEW HIT!
2 NEW HITS
ROY ROGERS
DALE EVANS
TRIGGER, Jr. in TRUCOLOR
Streamlined Thrills ROAR ACROSS THE SCREEN!
WESTERN PACIFIC AGENT
STARTING TOMORROW
JAMES STEWART in BROKEN ARROW
TECHNICOLOR
JEFF CHANDLER · DEBRA PAGET

Miss Jean Turoczi Feted at Shower in Ladjanski Residence

A linen shower was held Wednesday night in the home of Miss Ann Ladjanski, 60 South Evans street, for Miss Jean Turoczi, 253 Queen street, who will become the bride of Mr. Stanley Carroll, of Harrisburg, Sept. 23 in Trinity Reformed church.

Hostesses were Miss Ladjanski, Miss Margaret Gombos, Miss Mary Ann Varady, Miss June Steiner, Miss Grace Koscielecki, Miss Elizabeth Rose Turoczi and Miss Joy Glenn, all future attendants of the bride, and the mother of the bride.

Gladioli, pink and white streamers and a decorated umbrella formed the decorations.

Guests included Miss Margaret Stanton, Miss Bertha Pinkos, Miss Betty Hydu, Miss Frances Lloyd, Mrs. Harold Fisher, Mrs. Mary Pinkos, Mrs. Faye Lloyd, Mrs. Harry Nagengast, Mrs. Joseph Gastrock, Mrs. John Basco, Mrs. Mary Benedetto, Mrs. Theresa Pinkos, Mrs. Lewis Inhof, Mrs. Dorothy Mitro, Mrs. Ethel Psota and Mrs. Irene Sabo.

Also Mrs. Rose Ladjanski, Mrs. Helen Banyai, Mrs. Lewis Sabo, Mrs. Joseph Turoczi, Mrs. Mary Varady, Mrs. Pauline Saxon, Mrs. Evelyn Howard, Mrs. Elizabeth Beres, Mrs. Joseph Gombos, Mrs. Alex Turoczi, Mrs. Betty Gombos, Mrs. Rose Moser and Miss Parsla Garkons.

Guests also attended from Harrisburg.

BIRTHS

Mr. and Mrs. Edward Plowfield, 265 High street, announce the birth of a son yesterday in Memorial hospital.

* * *

A son was born yesterday to Mr. and Mrs. William Bechtel, Pottstown RD 1, in Memorial hospital.

* * *

Congratulations are being received by Mr. and Mrs. George Gilbert, Bechtelsville, on the birth of a daughter yesterday in Pottstown hospital.

Good Transition

If you need one more Summer dress, here's the ideal outfit to carry you through the remaining hot days into the Fall. This briefly-sleeved black cotton frock with its embroidered white pique collar will still be smart in October. The huge pockets give hip fullness to the straight skirt and jet buttons fasten the bodice.

YOUR BIRTHDAY ANNIVERSARIES

TODAY'S HOROSCOPE

CREATIVE work done in your leisure time should bring you great satisfaction. A happy, interesting and fortunate year is envisaged. Born today a child should develop into a sterling character, with many talents.

Today

Elmer Miller, 523 King street.

* * *

Paul Duttenhofer, son of Mr. and Mrs. Paul Duttenhofer, 1319 South street.

* * *

Jeanette Smith, daughter of Mr. and Mrs. Charles Smith, 176 South Franklin street.

* * *

David Thomas Leh, son of Mr. and Mrs. Roy Elwood Leh, 243 Prospect street.

* * *

Lana Louise Wieand, daughter of Mr. and Mrs. Clinton Wieand, 864 North Charlotte street.

* * *

Gladys Burns, daughter of Mr. and Mrs. George Burns, Pottstown RD 4.

* * *

Marie E. Seybold, daughter of Mr. and Mrs. Alvin R. Seybold, 546 Spruce street.

Marriage Licenses

Application for a marriage license was made in Montgomery county courthouse, Norristown, by:

Ambrose S. Stauffer, Sumneytown, and Jane K. Smith, East Greenville.

For a Beautiful Wedding

Artistic Arrangements and Personal Attention at the Church or at Home.

Put Your Confidence In

JOY FLOWER AND GIFT SHOP

327 KING ST., opposite Y.M.C.A.

PHONE 3717

Party for 2-Year-Old

A birthday celebration was held at the home of Mr. and Mrs. Andrew Franco, of 824 South street, last night, for their two-year-old guest Linda Di Novi who is visiting the Franco's with her parents Mr. and Mrs. Mario Di Novi, of New York City.

Games were included in the entertainment and a buffet supper was served.

Canned sweet potatoes make a quick-and-easy scalloped dish to serve with cold meats. Slice them into a baking dish, season them with salt and pepper, bits of butter or margarine and a sprinkling of brown sugar. Heat them in a moderate oven.

Rainbow Room

Keystone Fire Company

Boyertown, Pa.

PRESENTS

For Your Dancing Pleasure

BOBBY FREED'S ORCHESTRA

Saturday Night, September 2

Plus an All-Star Floor Show

(Participants of floor show to be announced in tomorrow's Mercury)

The Rainbow Room Is Comfortably Air-Conditioned

Phone 7-2200 For Reservations — Now

Reservations held until 10 P. M.

Members Bring Receipts

for the BABY

- IT'S ABSOLUTELY FREE!
- NOTHING TO BUY! FREE!
- IT'S AT ARNELL STORE

POTTSTOWN'S CUTEST BABY CONTEST

A CONTEST FOR BABIES IN POTTSTOWN & VICINITY

10 GREAT PRIZES

Let ARNELL professional photographers photograph your baby. He or she may win a prize. It's FREE—Nothing to buy—just bring in your baby—and ARNELL will take the photos absolutely FREE!

Three Days Only!

TUESDAY, SEPT. 5 — 9:30 to 5:30
WEDNESDAY, SEPT. 6 — 9:30 to 5:30
THURSDAY, SEPT. 7 — 9:30 to 5:30

BRING ALL YOUR CHILDREN — HAVE A LOT OF FUN — AND WIN A PRIZE!

RULES

1. No Entry Fee!
2. Children Photographed Free of Charge. It Costs Nothing!
3. Judged on Basis of Cuteness, Personality and Appeal!
4. Enter as Many Children as you Wish, Each One will be Photographed Free, as Individual Contestants!
5. Open to All Children Between the Ages of 2 Weeks and Eight Years!

PRIZES

1st PRIZE $20 WORTH OF BEAUTIFUL, FINE PORTRAITS OF YOUR CHILD!
2nd PRIZE $15 WORTH OF BEAUTIFUL, FINE PORTRAITS OF YOUR CHILD!
3rd PRIZE $10 WORTH OF BEAUTIFUL, FINE PORTRAITS OF YOUR CHILD!

PLUS SEVEN OTHER PHOTO PRIZES!

The ARNELL Store

261 HIGH ST. POTTSTOWN, PA.

REMEMBER—TUES., WED. AND THURS. ONLY!

do it up brown when the leaves come tumbling **down . . .** with your favorite **Woodhue**

Faberge's fresh-as-all-outdoors fragrance for the new brown-hued fall fashions

Parfum **Extraordinaire 5. 8. 15.**
in purse-perfect "Fabergette" applicator **2.50**
Cologne **Extraordinaire 2. 3.50 5.**
Ensemble of "Fabergette" with matching cologne **3.50**

plus tax

KESSLER'S

264 HIGH STREET

"A Distinguished Specialty Shop"

OFF TO SCHOOL

in SHOES to Stand the Pace

"JUDY"
Smart tan elk monk strap style with flexible leather soles,
$5.95 to $6.95

"SHIELD-TOE"
Brown elk blucher oxford with scuff-proof tip, leather soles. Built for long wear.

Shoes every youngster will like because Edwards goes to great lengths to build comfort, foot health, style, and long wear into their children's shoes. You'll like us because we take a personal interest in seeing that your children are comfortably and correctly fitted.

Expertly Fitted—Checked by X-Ray

Exclusive in Pottstown with

Edwards

Boston Shoe Store

259 HIGH STREET • POTTSTOWN

SINGER'S—363 HIGH ST.

THE PRETTIEST **DRESSES** YOU EVER SAW TO WEAR NOW AND ON INTO THE FALL

As Low As

8.88

YOU'LL GIVE A HIGH RATING TO OUR **SPORTS WEAR**

FASHIONS NEWEST **STORM COATS**

THE BEST **COAT VALUE** YOU EVER SAW THERE

ZIP-LINED ALL-WOOL

And Only

27.95

CORDUROY **SKIRTS 3.95**

BOTH SLIM LINE and FLARE STYLES

JERSEY BLOUSES

PRICED AT ONLY **29.95**

They Start At

2.93

SUMMER DRESSES

WHAT EVER'S LEFT NO MATTER WHAT THEY SOLD FOR

REDUCED To

2.00 AND 3.00

SWEATERS

Beautiful ANGORAS PULLOVER **3.95** SHORT SLEEVES

BUTTON STYLE Short Sleeves **4.95**

BEATRICE FAIRFAX'S

Advice *to the* Lovelorn

★ ★ ★

Is She Noble, or Dramatizing?

SOMETIMES when we humans think we are acting very nobly indeed, all we're really doing is dramatizing ourselves and getting no small amount of satisfaction out of it. This sort of thing is usually prompted by our subconscious selves, showing us how to dodge the hard way out of an uncomfortable situation by making the easy way seem highly commendable.

Take, for example, the young girl from whom I have just heard who is about to have a child out of wedlock.

The young man in the case, she says, doesn't know what has happened and she doesn't intend to tell him. She doesn't intend, either, to let her family know.

Instead, she wants to go off somewhere and see the problem through by herself. So she writes to ask about hospitals or homes which would take her in and tide her over the birth of her baby, and how she could then have it adopted.

Now it sounds very noble and unselfish for the girl to say that she will not tell the father of her unborn child about its coming and that she will go through the baby's birth alone in order to spare her family any hurt. But I doubt very much if, at bottom, unselfishness would be the real motive for choosing such a course.

Obviously, it would be infinitely easier to go away than to stay and meet family reproaches, the lifted eyebrows of neighbors, and the unpleasantness that might follow disclosure of the situation to the man responsible. To avoid having anybody know that we have made a serious mistake is vastly preferable to facing those who are aware of it.

* * *

THERE IS NO POINT, of course, in telling people what you have done merely for the sake of making a clean breast of things. But there might be other and sounder reasons why it would be fairer and wiser to inform those most intimately concerned in such a matter.

For example, it would seem to me definitely unfair to the young man to allow him no opportunity to accept a responsibility he might well wish to assume.

Why shouldn't this girl give the other party to the affair a chance to be noble, too?

Isn't she perhaps entirely disregarding the possibility that he may even have been in love with her, and that he might be eager to marry her if he knew of the circumstances?

Again, which does she imagine would hurt her parents more—to learn that their daughter had make a mistake for which she is truly sorry, or to discover some day, as they almost certainly would discover, that she didn't have faith enough in them to trust them to stand by her?

No doubt the girl thinks that she is, in imagination, putting herself in her parents' place and reading their minds as to how they would feel about this thing, and what they would prefer her to do. But if she were to try it the other way round, and endeavor to imagine how she would feel if a daughter of hers were in such a predicament, and what she would want that daughter to do, I am inclined to believe she would reverse her conclusion.

However deeply distressed she might be over the revelation. I think her heartache would be doubled if she were to realize that her daughter was afraid to come to her in her trouble.

I hope this girl will reconsider her decision in the light of all this, and choose the course that seems most fair all around.

Cold sliced meat loaf makes a good Summer supper. Accompany it with new potatoes boiled in their jackets and a salad of onion and green pepper rings mixed with salad greens and a tangy French dressing. For dessert you might serve stewed fruit and frosted graham crackers.

HOSPITALS

MEMORIAL

Admitted: Mrs. Eleanor Plowfield, 265 High street, maternity; Mrs. Lillie Bartman, 351 Main street, Collegeville, surgical; and Mrs. Irma Bechtel, Pottstown RD 1, maternity.

Discharged: Mrs. Kathryn High, Pottstown RD 4, maternity; and Mrs. Viola March, Pottstown RD 1, maternity.

POTTSTOWN

Admitted: Lillian Lester, Columbus, Ohio, surgical; Florence Irvin, Pottstown RD 1, medical; Jean Moffitt, 13 South Franklin street, surgical; Clarence Law, 864 Feist avenue, surgical; Earl Staudt, 455 North Evans street, medical; Emma Bowman, Douglassville RD 1, surgical; Paul D. Hess, Douglassville RD 2, surgical; Joseph Phillips, 316 Glasgow street, surgical; and Mrs. Arlene Gilbert, Bechtelsville, maternity.

Discharged: Jean Cimino, Pottstown RD 1, medical; Millie Frain, 401 South street, medical; George Boyer, 217 North Charlotte street, surgical; Mrs. Eleanor Bitting, Douglassville RD 2, maternity; and Mrs. Shirley Teszner, Pottstown RD 3, maternity.

Admitted and discharged: Joseph Keim Jr., 674 Spruce street, medical.

Hawaii, three times the size of Delaware, grows 90 percent of the world's supply of pineapple.

PENNSBURG

Mrs. Dorothy Stoudt, Pennsburg, corr. Tel. Pennsburg 6831. Harold Steltz, del. Phone Pennsburg 6142

Diane Lois Mensch, daughter of Mr. and Mrs. Henry W. Mensch, Fifth street, was baptized by the Rev. Wilmer C. Mantz in the Pennsburg Reformed church recently.

Alan Curt Brown, son of Mr. and Mrs. Roy A. Brown, was baptized by the Rev. Henry M. Kistler at the parsonage recently.

The Harvest Home donations of the Pennsburg Reformed church were taken to Phoebe home, Allentown, recently.

Mr. and Mrs. William G. Moser attended the State Schoolmen's convention in Chambersburg. Mr. Moser is principal of the Pennsburg schools and president of the Montgomery County Teachers association.

The iris is the colored diaphragm of the eye, the center of which is pierced to form the pupil.

It's Not Too Late . . .
PHONE 2939
For Wholesome
ROCKWOOD SPRING WATER

Ann Sutton Originals
Smartly tailored of MALLINSON'S subtly woven Striped Gabardines for long flattering lines. In superb shades of Teal, Evergreen, Brown, Rust or Gray. Sizes 10 - 20.
as seen in Mademoiselle

(Left) Style #305—$7.75 (Right) Style #313—$7.75
AIR CONDITIONED
PHYLLIS ANNE DRESS SHOP
364 High Street

It's Teen Towne
for style and quality at moderate prices. The Corduroy Suit pictured below is by Darlene . . . Juniors in sizes 9 to 15. It comes in three luscious shades . . . shrimp, gold and tan, at $13.95. Use our Lay-A-Way Plan, a small deposit will hold any item for 30 days. (This photo was posed exclusively for Teen Towne.)

321 High St. Pottstown

Paris Hats
Each hat bears a designer's name tag. Each hat with its own Continental Hat Box.
See the Adaptations of The Most Famous Names IN FRENCH MILLINERY
Paulette — Simone Cange
Molyneux — Gilbert Orcell
Maude-Roser — Legroux Soeurs
THE PRICE . . . AMAZING AT 10.95
CLAIRE HAT SHOPPE
16 N. Hanover Street

DANCE AT SUNNYBROOK POTTSTOWN
Saturday Eve., Sept. 2
GABE GARLAND
and His Orchestra
Admission $1.25 Plus Tax
Saturday, Sept. 9—GUY LOMBARDO

MT. PENN DRIVE-IN
NEAR READING
Tonight and Sat.
Open 7 P. M.
Thrills! Thrills!
MIGHTY JOE YOUNG
Plus
TARZAN and The MERMAIDS
2 CARTOONS

so much for so little
Merivale Shops
Bahr Arcade

PEP UP YOUR SEWING MACHINE
If your machine runs sluggishly, let a Singer expert tune it up. Reasonable charges. Estimate furnished in advance.
SINGER SEWING CENTER
254 HIGH ST.
Phone 1844-W

TAKE ADVANTAGE OF OUR END OF THE SUMMER SALE NOW GOING ON
Mill End Fabric Shop
2nd FLOOR • 363 HIGH ST. POTTSTOWN

Quality
CREPE DRESSES
At
ROSEMONT DRESS SHOPPE
Sizes 16½ to 24½
All At
$6.75
High Street at Moser Road

Come in now! Money saving bargains! Free gifts!
Think of the Savings
Save More Than 50% On Your Clothing Bill With a Full Rotary Electric
NEW HOME LIGHT-RUNNING
SEWING MACHINE

Mrs. Collins in a recent interview in The Mercury said she made herself a black velvet gown. Complete with white fur trim, it cost only $10. A green taffeta for Sheila, her daughter, cost $6, and a white Chantilly lace gown for Marion, another daughter, with a small jacket and underlining of satin reached the total of $14.56. Mrs. Collins figures the latter would be a $55 gown in dress shops.

Parts and service for any sewing machine
Expert, low-cost service. Come in or call today.
FREE! 10-Lesson Course in Sewing! Hurry! All Models Still Available . . . But We Cannot Guarantee How Long They Will Last.
FREE HOME DEMONSTRATION
Mail or bring in coupon. No obligation.
With absolutely no obligation, I would like to have a FREE DEMONSTRATION of a New Home Sewing Machine at my home.
Name ______
Address ______ Phone ______
City ______ State ______
RD 1 Boyertown — H. A. SCAVELLI — Phone Bally 87-R-12
HOME APPLIANCE SHOP

OPEN TONIGHT UNTIL 9
BUSTER BROWN
School Days Jamboree
FREE! BUSTER BROWN COMIC BOOK For the Asking

3.95 to 6.95
Priced According to Size and Style

Mother, be sure to see our wonderful selection of brand new Buster Brown back-to-school styles before you outfit your youngsters for school!

During the nation-wide Buster Brown School Days Jamboree, we are featuring complete stocks of top-quality Buster Brown school shoes.

Bring your children in today, and let our experts fit them in fine Buster Browns. You can depend on Buster Brown quality . . . and they are actually economical because they wear longer, and give more all-around shoe satisfaction. See our stocks *today!*

LISTEN to the Buster Brown Radio Show every Saturday morning on Station KYW 11:30 A. M.

The NEW YORK Store
WHERE POTTSTOWN SHOPS WITH CONFIDENCE

Boyertown

EARL S. BENFIELD, Representative Phone 7-9546
129 Walnut St.

Casket Firm Reports 68 Cents Per Share of Stock Outstanding

At its annual meeting at the home office on North Walnut street, officials of the Boyertown Burial Casket company reported to its stockholders for the fiscal year ended June 30.

The net profit, after all taxes, amounted to $205,266.85, or a rate of 68 cents per share of stock outstanding.

In anticipation of rather unsatisfactory earnings, the directors of the company saw fit to cut the rate of dividend payments during the year to current payments, 15 cents per quarter or 60 cents annually.

Six months ago, the dividends had been reduced to 20 cents quarterly per share, after having paid 25 cents per share per quarter for many years.

* * *

LEROY R. DERR, vice president and general manager, said that the casket industry is traditionally an over-produced industry and the demands for its products are limited by nature and there are no trade-ins on repeat orders. The past year the pressure, natural to any over-produced product, held full sway.

Derr added that it did, however, result in substantial market gains and the officials feel that if present standards of quantity and quality production can be maintained at costs in line with overall industry costs, present progress can be maintained.

Ten directors were re-elected to serve during its current fiscal year. They are: E. Lawrence Mory, Thomas J. Gabel, Paul S. Mory, Warren M. Leaver, Lester N. Strunk, Charles S. Mory, Leroy R. Derr, Harry R. Anthony, Daniel B. Boyer and Owen S. Gerhard.

Following the stockholder's meeting, the directors elected the following officers: President, E Lawrence Mory; vice presidents, Charles S. Mory and Paul S. Mory; vice president and general manager, Leroy R. Derr; secretary and treasurer, Warren M. Leaver; assistant secretaries and assistant treasurers, James W. Weiss and Curtis K. Benfield; and assistant secretary, Mahlon A. Freeman.

* * *

THE ONLY CHANGE in the officers was that in the office of vice president where Thomas J. Gabel, who served the company for the past 50 years in that capacity and also in charge of the order department for 35 years, decided, because of advancing years, to relinquish his office in favor of Charles S. Mory. Mr. Gabel will continue as a director of the company.

Charles S. Mory is a son of E. Lawrence Mory, the present president, and a grandson of Charles A. Mory, one of the founders of the company in 1893. The new vice president is actively engaged with the company as assistant manager of its Harrisburg branch.

Wedding Nears

Actress Patrice Wymore (above), 21, plans to fly to France next month to marry film star Errol Flynn. A Warner Brothers spokesman said the ceremony would be in either Paris or Nice. Flynn is in France making a movie.

School Principals, Teachers Attend County Institute

Berks County Superintendent of Schools Newton W. Geiss, formally opened the two-day session of the 88th annual Berks County Teachers institute, yesterday morning in the Southern Junior High school, Reading, which the local members of the school district and its principals are attending.

Approximately 900 teachers and principals registered for the opening session.

A meeting of the Schoolmen's club, of which the local high school principal, Lawrence E. Grim, is president, also conducted a special meeting yesterday morning.

George B. Swinehart, supervising principal of the local school district and chairman of the Elementary Curriculum committee in the county, will give a report on "Conclusions on Elementary Curriculum Work to Date" at the sessions that close tonight. His report will be made to the grade school teachers.

* * *

GRIM AND HARRY I. GILBERT, social studies instructor in the high school, will address the social studies teachers. Grim will discuss "Curriculum Plans," and Gilbert will elaborate on "A Social Studies Unit."

Other local representatives to appear before the session are Daniel A. Rohrbach, of the high school faculty, who will lecture on "Audio-Visual Education," and Mrs. Dorothea L. Wise, kindergarten teacher in the Washington school, who will discuss "The Great Day in Kindergarten."

Sgt. Albert Stauffer Is Called by Air Corps

Sgt. Albert Stauffer, son of Mr. and Mrs. Lloyd B. Stauffer, 109 East Second street, was called to active duty in the U. S. Air corps.

Stauffer, a member of the Reserve corps, served all but two years during World War II. He has been ordered to report to Langley field, Virginia, for induction, from where he will proceed to Tinker field, Oklahoma.

Sergeant Stauffer, a radio operator, had been employed by the Campbell and Helmich Knitting mills.

Club Receives Brownies To Open Rearing Pond

The Boyertown Rod and Gun club formally opened its trout rearing pond recently, when it received 5000 brown fingerlings from the State.

Plans call for the club to release the fish in the northwest branch of the Perkiomen creek when they reach a "taking" size.

Club members have established their rearing ponds on the site of the hatchery formerly operated by William Rugel, near the Earlville hotel.

Members of the committee in charge include Daniel Rothenberger, Lester Rothenberger, Jack Hartman, Frank Keim, Arthur Schwenk and William Werner.

FIVE KILLED IN CLASH

BOMBAY, India, Aug. 31 (AP) — Police clashing with demonstrators during a 24-hour strike today killed five persons and wounded 41 others.

A AND P SUIT OPPOSED

STATE COLLEGE, Aug. 31 (AP) — The Pennsylvania State Poultry federation today opposed the U. S. Justice department's anti-trust suit against the Great Atlantic and Pacific Tea company.

Electrical Workers Strike Against GE at Syracuse

SYRACUSE, N. Y., Aug. 31 (AP)— CIO electrical workers struck against the General Electric company here today and immediately threw picket lines around the big factory.

The plant, which manufactures television receivers, employes a total of 9500 workers. About 4000 of them are members of Local 320, International Union of Electrical workers (CIP).

Boyertown Classified

We Can Do It 18

Cesspools and Septic Tanks cleaned. All kinds of pumping Albert B Heffner Phone Boyertown 7-9317

Help Wanted—Male 33

Experienced, reliable lubrication and gas pump attendant. Parts experience helpful. Must furnish references. Hours 12 noon to 9 p. m.
HAFER MOTOR CO.
2nd and Washington Sts., Boyertown

Articles for Sale 46

BALLY FOOD LOCKER
Complete line of paper bags and boxes available. Still some lockers to rent Phone Bally 123

FOR SALE
1947 Olds, 4-Door Deluxe Sedan; "76" Series; Perfect Condition
Original Owner
Apply 118 N. Berks St.
(Next to Greenhouse)
BOYERTOWN

BASEBALL
SUNDAY, Sept. 3
At 2:45 P. M.
Divisional Play-Off
AMITY vs. GABELSVILLE
at Gabelsville Athletic Field
(1 Mile West of Boyertown)
Admission: Adults 35c
High School Children 15c
Under 13 Free

SOCIAL PARTY
Bechtelsville Fire House
Tonight — 8 o'clock
4 Cards 50c
Pot-O-Gold—Prizes—Groceries
MORRIS TRACE

KNOXA C&G COLD TABLETS
Are Back Again
For simple headaches, hay fever, colds and neuralgia caused by the common cold.
Byron H. Trethewey Ph.G., R.Ph.
Manufacturing Pharmicist
16 S. Reading Ave., Boyertown

CEMENT WORK DONE
of All Types
Also dairy barn modernizing
GEORGE M. BECHTEL
Boyertown RD 1
PHONE 7-0140

Back-To-School
PLAID COTTONS
SIZES 9-15; 12-20; 18½-24½
$5.95
SELECT SHOP
26 SOUTH READING AVENUE
Boyertown 7-8791

"DAFFODIL"
a joyous new pattern

1847 Rogers Bros.
See it Today
SERVICE FOR 6-8-12 PEOPLE
AS LOW AS $39.75
We have gained a fine reputation for Expert Watch Repairing
A complete line of Masonic and Eastern Star rings. See our complete line of nationally advertised watches.
A Liberal Trade-in Allowance
R. WALLACE
"Expert Clock and Watch Repairing"
Prompt Service—Moderate Prices
(Formerly Wharton)
34 WEST PHILADELPHIA AVE., BOYERTOWN DIAL 7-2453
Use Our Layaway Plan

A AND P SUIT OPPOSED

We have a good stock of
GRISWOLD
Cast Iron Fry Pans, fully polished . . . the best Fry Pan we ever saw . . .
ALL SIZES
W. J. STARRETT
HARDWARE
Open Every Saturday Night Until 9 P.M.

best show in town!

white shirts by
Van Heusen
Here they are! . . . eye-catching, rave-winning sparkling white Van Heusen broadcloth shirts in a wide range of handsome collar models. Every one with low-setting "Comfort Contour" styling—and Van Heusen magic sewmanship. See them all. 2.95
It's Smart to Buy at
White's
Store for Men in Boyertown
Open Friday & Saturday 'Til 9 P.M.

Tapeworms? Try Cloro-Caps

Rid your birds of damaging tapeworms. Use the first truly effective tapewormer, Dr. Salsbury's Cloro-Caps! Gets harmful Raillietina species, leaves no clinging segments. Contains hexachlorophene, amazing worm-removing drug. Ask here for Cloro-Caps!

BAUSE'S "Super" DRUG STORE
"Service with a smile"
BOYERTOWN, PA

HELP WANTED
Woman for Part-Time Work
Apply
OLD RELIABLE RESTAURANT
BOYERTOWN

New Berlinville Hotel
JIMMY HILBERT, Prop.
Menu for Friday and Saturday
Chicken Platters, Lobster Tails, Frogs Legs, Rabbit Platters, Crab Cakes, Chicken and Waffles
T-Bone Steaks, Veal Cutlet and All Kinds of Seafoods
Meals Served at All Hours
ROOMS and BOARD

Back-To-School Suggestions
Hamilton, Elgin, Bulova and Gruen Watches, Travalarm Clocks, Pen and Pencils
ROBERT C. COXON
Clock and Watch Repairing
12 North Reading Avenue
BOYERTOWN PHONE: 7-2445

WE CARRY A COMPLETE STOCK OF FROZEN FOOD PACKAGING MATERIAL
STOP IN TODAY
ERB & HENRY
New Berlinville, Pa. Phone Boyertown 7-2169

Records Records Records
Visit our record department for the largest selection of popular, classical, semi-classical, hillbilly and children's records for the 78 - 45 - 33 1/3 R.P.M. record players.
MEST'S NEWS AGENCY
BOYERTOWN

Effortless Ironing with Ironrite Ironer
• Adjustable Knee Control • Finger Tip Roll Control
• Illuminated Heat Switch • Safety Control
• Automatic Safety Release
Iron Anything You Can Wash
KUSER BROS., INC.
110-112 E. Phila. Ave., Boyertown, Pa.

AIR CONDITIONED
STATE
BOYERTOWN—DIAL 7-2237
Today & Saturday
Action, Thrills and Explosive Adventure in this rip-roaring technicolor Western with an ALL-STAR CAST

EXTRA ADDED
LITTLE RASCALS in "FORGOTTEN BABIES"
Colored Cartoon
Cliff Edwards Musical
SPECIAL Anniversary Matinee TODAY
At 1:30
Every Boy and Girl attending will receive a 10c Comic Book, plus a Colored Photo of Red Ryder, plus a Swell Show . . .
Admission 25c
FIRST EVE. SHOW 6 P.M.
SUN., MON., TUE
1950's Finest Family Entertainment
"STARS IN MY CROWN"
Tickets Now on Sale for Labor Day Eve. Midnite Show Sunday. 2 Spine Chilling Features.

Prepare NOW For Winter
BY INSTALLING
Aluminum Combination Self-Storing Storm Windows and Doors
Add Beauty and Protection to Your Doors With
"HASTINGS DOORHOODS"
100% Aircraft Aluminum
For Free Estimates - No Obligation - Call
AJAX CANVAS CO., INC.
BOYERTOWN 7-9026
Reverse Charge Calls Accepted

APPLIANCES and CONTRACTING
SEE
RUSSELL H. GRIM
111 E. Philadelphia Ave., Boyertown — Dial 7-2430
"ELECTRICAL SUPPLIES"

DANCE —:— DANCE
at the
BOYERTOWN ORIOLES
FRIDAY NIGHT, SEPT. 1st
Dance to the Music of
Johnny Barker & His Orchestra

Drive A Few Miles AND SAVE
AT THE
Melvin S. Kuser
FURNITURE HOUSE
BECHTELSVILLE, PA.
Open Every Evening 'til 9

"Happy hunting grounds!"

..when floors, furniture, woodwork are protected with
SHERWIN-WILLIAMS
MAR-NOT
VARNISH
Your proud possessions are safe from scuffs, scratches, stains! Mar-Not's clear lustrous gloss or smooth satin finish retains its beautiful appearance despite heaviest wear.
$5.75 Gal.
Your Friendly Hardware Store
SCHMOYER'S
"Material for Homes"
SCHWENKVILLE 2411
BOYERTOWN 7-2126

Sheaffer's Admiral Ensemble. Pen, $5.00; Set, $8.75; no fed. tax
Sheaffer's Craftsman Pen. Amazing value! $3.75; no fed. tax
Sheaffer's Sentinel Pen, $15.00; Pencil, $5.00. Complete ensemble in gift case, $20.00; no fed. tax
Sheaffer's Valiant Pen. Outstanding buy! $12.50; no fed. tax
Skrip 15c & 25c
Howard B. Schanely
Jeweler
49 East Philadelphia Ave. — Boyertown 7-2231

WHY WAIT! We Have GIBSON REFRIGERATORS
For Immediate Delivery

Come in and Select Yours NOW
See Its Many Features
PRICED FROM $229.95
W. & R.
Route 73—1 Block East of Triangle—G...
...town, Pa.

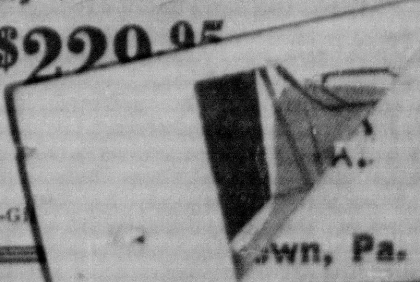

NEED HELP TO BUY THAT CAR?

Give the Man CASH for Your AUTOMOBILE!
You Can Arrange the Complete Transaction by Consulting Our Budget Department!
You'll Like Our Friendly Service!
FARMERS NATIONAL BANK AND TRUST CO.
BOYERTOWN
Member of Federal Deposit Insurance Corporation

BEATRICE FAIRFAX'S

Advice *to the* Lovelorn

★ ★ ★

Is She Noble, or Dramatizing?

SOMETIMES when we humans think we are acting very nobly indeed, all we're really doing is dramatizing ourselves and getting no small amount of satisfaction out of it. This sort of thing is usually prompted by our subconscious selves, showing us how to dodge the hard way out of an uncomfortable situation by making the easy way seem highly commendable.

Take, for example, the young girl from whom I have just heard who is about to have a child out of wedlock.

The young man in the case, she says, doesn't know what has happened and she doesn't intend to tell him. She doesn't intend, either, to let her family know.

Instead, she wants to go off somewhere and see the problem through by herself. So she writes to ask about hospitals or homes which would take her in and tide her over the birth of her baby, and how she could then have it adopted.

Now it sounds very noble and unselfish for the girl to say that she will not tell the father of her unborn child about its coming and that she will go through the baby's birth alone in order to spare her family any hurt. But I doubt very much if, at bottom, unselfishness would be the real motive for choosing such a course.

Obviously, it would be infinitely easier to go away than to stay and meet family reproaches, the lifted eyebrows of neighbors, and the unpleasantness that might follow disclosure of the situation to the man responsible. To avoid having anybody know that we have made a serious mistake is vastly preferable to facing those who are aware of it.

* * *

THERE IS NO POINT, of course, in telling people what you have done merely for the sake of making a clean breast of things. But there might be other and sounder reasons why it would be fairer and wiser to inform those most intimately concerned in such a matter.

For example, it would seem to me definitely unfair to the young man to allow him no opportunity to accept a responsibility he might well wish to assume.

Why shouldn't this girl give the other party to the affair a chance to be noble, too?

Isn't she perhaps entirely disregarding the possibility that he may even have been in love with her, and that he might be eager to marry her if he knew of the circumstances?

Again, which does she imagine would hurt her parents more—to learn that their daughter had make a mistake for which she is truly sorry, or to discover some day, as they almost certainly would discover, that she didn't have faith enough in them to trust them to stand by her?

No doubt the girl thinks that she is, in imagination, putting herself in her parents' place and reading their minds as to how they would feel about this thing, and what they would prefer her to do. But if she were to try it the other way round, and endeavor to imagine how she would feel if a daughter of hers were in such a predicament, and what she would want that daughter to do, I am inclined to believe she would reverse her conclusion.

However deeply distressed she might be over the revelation, I think her heartache would be doubled if she were to realize that her daughter was afraid to come to her in her trouble.

I hope this girl will reconsider her decision in the light of all this, and choose the course that seems most fair all around.

Cold sliced meat loaf makes a good Summer supper. Accompany it with new potatoes boiled in their jackets and a salad of onion and green pepper rings mixed with salad greens and a tangy French dressing. For dessert you might serve stewed fruit and frosted graham crackers.

HOSPITALS

MEMORIAL

Admitted: Mrs. Eleanor Plowfield, 265 High street, maternity; Mrs. Lillie Bartman, 351 Main street, Collegeville, surgical; and Mrs. Irma Bechtel, Pottstown RD 1, maternity.

Discharged: Mrs. Kathryn High, Pottstown RD 4, maternity; and Mrs. Viola March, Pottstown RD 1, maternity.

POTTSTOWN

Admitted: Lillian Lester, Columbus, Ohio, surgical; Florence Irvin, Pottstown RD 1, medical; Jean Moffitt, 13 South Franklin street, surgical; Clarence Law, 864 Feist avenue, surgical; Earl Staudt, 455 North Evans street, medical; Emma Bowman, Douglassville RD 1, surgical; Paul D. Hess, Douglassville RD 2, surgical; Joseph Phillips, 316 Glasgow street, surgical; and Mrs. Arlene Gilbert, Bechtelsville, maternity.

Discharged: Jean Cimino, Pottstown RD 1, medical; Millie Frain, 401 South street, medical; George Boyer, 217 North Charlotte street, surgical; Mrs. Eleanor Bitting, Douglassville RD 2, maternity; and Mrs. Shirley Teszner, Pottstown RD 3, maternity.

Admitted and discharged: Joseph Keim Jr., 674 Spruce street, medical.

Hawaii, three times the size of Delaware, grows 90 percent of the world's supply of pineapple.

PENNSBURG

Mrs. Dorothy Stoudt, Pennsburg, corr Tel. Pennsburg 6831 Harold Steltz del Phone Pennsburg 6142

Diane Lois Mensch, daughter of Mr. and Mrs. Henry W. Mensch, Fifth street, was baptized by the Rev. Wilmer C. Mantz in the Pennsburg Reformed church recently.

Alan Curt Brown, son of Mr. and Mrs. Roy A. Brown, was baptized by the Rev. Henry M. Kistler at the parsonage recently.

The Harvest Home donations of the Pennsburg Reformed church were taken to Phoebe home, Allentown, recently.

Mr. and Mrs. William G. Moser attended the State Schoolmen's convention in Chambersburg. Mr. Moser is principal of the Pennsburg schools and president of the Montgomery County Teachers association.

The iris is the colored diaphragm of the eye, the center of which is pierced to form the pupil.

It's Not Too Late . . .
PHONE 2939
For Wholesome
ROCKWOOD SPRING WATER

It's Teen Towne for style and quality at moderate prices. The Corduroy Suit pictured below is by Darlene . . . Juniors in sizes 9 to 15. It comes in three luscious shades . . . shrimp, gold and tan, at $13.95. Use our Lay-A-Way Plan, a small deposit will hold any item for 30 days. (This photo was posed exclusively for Teen Towne.)

321 High St. Pottstown

Paris Hats
Each hat bears a designer's name tag. Each hat with its own Continental Hat Box.
See the Adaptations of The Most Famous Names IN FRENCH MILLINERY
Paulette — Simone Cange
Molyneux — Gilbert Orcell
Maude-Roser — Legroux Soeurs
THE PRICE . . . AMAZING AT 10.95
CLAIRE HAT SHOPPE
16 N. Hanover Street

Ann Sutton Originals
Smartly tailored of MALLINSON'S subtly woven Striped Gabardines for long flattering lines. In superb shades of Teal, Evergreen, Brown, Rust or Gray. Sizes 10 - 20.
as seen in Mademoiselle

(Left) Style #305—$7.75 (Right) Style #313—$7.75
AIR CONDITIONED
PHYLLIS ANNE DRESS SHOP
364 High Street

DANCE AT SUNNYBROOK POTTSTOWN
Saturday Eve., Sept. 2
GABE GARLAND and His Orchestra
Admission $1.25 Plus Tax
Saturday, Sept. 9—GUY LOMBARDO

MT. PENN DRIVE-IN
NEAR READING
Tonight and Sat.
Open 7 P. M.
Thrills! Thrills!
MIGHTY JOE YOUNG
Plus
TARZAN and The MERMAIDS
2 CARTOONS

so much for so little
Merivale Shops
Bahr Arcade

PEP UP YOUR SEWING MACHINE
If your machine runs sluggishly, let a Singer expert tune it up. Reasonable charges. Estimate furnished in advance.
SINGER SEWING CENTER
254 HIGH ST.
Phone 1844-W

TAKE ADVANTAGE OF OUR END OF THE SUMMER SALE NOW GOING ON
Mill End Fabric Shop
2nd FLOOR — 363 HIGH ST. POTTSTOWN

Quality
CREPE DRESSES
At
ROSEMONT DRESS SHOPPE
Sizes 16½ to 24½
All At
$6.75
High Street at Moser Road

Come in now! Money saving bargains! Free gifts!
Think of the Savings
Save More Than 50% On Your Clothing Bill With a Full Rotary Electric
NEW HOME LIGHT-RUNNING
SEWING MACHINE
Mrs. Collins in a recent interview in The Mercury said she made herself a black velvet gown. Complete with white fur trim, it cost only $10. A green taffeta for Sheila, her daughter, cost $6, and a white Chantilly lace gown for Marion, another daughter, with a small jacket and underlining of satin reached the total of $14.56. Mrs. Collins figures the latter would be a $55 gown in dress shops.

MODERN DESK Full-size New Home electric gear-driven model . . . in a beautiful desk. Just $169.50.
POPULAR CONSOLE Closed, a beautiful table. Open, a New Home electric rotary sewing machine. $149.95.
PORTABLE Lightweight . . . handy . . . New Home lock-stitch mechanism . . . carry-ing case. $89.95.
Guaranteed by Good Housekeeping

Guaranteed for 20 years! "20 years of easy, fast sewing. And it more than pays for itself in just one year."
Costs just 25¢ a day! "Pay only 25 cents a day as your New Home saves you dollars."
Liberal allowance "Your machine is worth real money toward a New Home."
Parts and service for any sewing machine
Expert, low-cost service. Come in or call today.
FREE! 10-Lesson Course in Sewing! Hurry! All Models Still Available . . . But We Cannot Guarantee How Long They Will Last.
FREE HOME DEMONSTRATION
Mail or bring in coupon. No obligation.
With absolutely no obligation, I would like to have a FREE DEMONSTRATION of a New Home Sewing Machine at my home.
Name
Address Phone
City State
RD 1 Boyertown — H. A. SCAVELLI — Phone Bally 87-R-12
HOME APPLIANCE SHOP

OPEN TONIGHT UNTIL 9
BUSTER BROWN
School Days Jamboree
FREE! BUSTER BROWN COMIC BOOK For the Asking

Squeeky's Standout
Smilin' Ed's Sweetheart
Froggy's Favorite
Radio Gang's Choice
Midnight's Masterpiece
Jane's Pet
Grandy's Pet
Mr. Announcer Man's Delight
YOU CAN Depend ON THE NEW YORK STORE
3.95 to 6.95
Priced According to Size and Style
Mother, be sure to see our wonderful selection of brand new Buster Brown back-to-school styles before you outfit your youngsters for school!
During the nation-wide Buster Brown School Days Jamboree, we are featuring complete stocks of top-quality Buster Brown school shoes.
Bring your children in today, and let our experts fit them in fine Buster Browns. You can depend on Buster Brown quality . . . and they are actually economical because they wear longer, and give more all-around shoe satisfaction. See our stocks today!
LISTEN to the Buster Brown Radio Show every Saturday morning on Station KYW 11:30 A. M.
The NEW YORK Store
WHERE POTTSTOWN SHOPS WITH CONFIDENCE

Boyertown

EARL S. BENFIELD, Representative Phone 7-9546
129 Walnut St.

Casket Firm Reports 68 Cents Per Share of Stock Outstanding

At its annual meeting at the home office on North Walnut street, officials of the Boyertown Burial Casket company reported to its stockholders for the fiscal year ended June 30.

The net profit, after all taxes, amounted to $205,266.85, or a rate of 68 cents per share of stock outstanding.

In anticipation of rather unsatisfactory earnings, the directors of the company saw fit to cut the rate of dividend payments during the year to current payments, 15 cents per quarter or 60 cents annually.

Six months ago, the dividends had been reduced to 20 cents quarterly per share, after having paid 25 cents per share per quarter for many years.

* * *

LEROY R. DERR, vice president and general manager, said that the casket industry is traditionally an over-produced industry and the demands for its products are limited by nature and there are no trade-ins on repeat orders. The past year the pressure, natural to any over-produced product, held full sway.

Derr added that it did, however, result in substantial market gains and the officials feel that if present standards of quantity and quality production can be maintained at costs in line with overall industry costs, present progress can be maintained.

Ten directors were re-elected to serve during its current fiscal year. They are: E. Lawrence Mory, Thomas J. Gabel, Paul S. Mory, Warren M. Leaver, Lester N. Strunk, Charles S. Mory, Leroy R. Derr, Harry R. Anthony, Daniel B. Boyer and Owen S. Gerhard.

Following the stockholder's meeting, the directors elected the following officers: President, E. Lawrence Mory; vice presidents, Charles S. Mory and Paul S. Mory; vice president and general manager, Leroy R. Derr; secretary and treasurer, Warren M. Leaver; assistant secretaries and assistant treasurers, James W. Weiss and Curtis K. Benfield; and assistant secretary, Mahlon A. Freeman.

* * *

THE ONLY CHANGE in the officers was that in the office of vice president where Thomas J. Gabel, who served the company for the past 50 years in that capacity and also in charge of the order department for 35 years, decided, because of advancing years, to relinquish his office in favor of Charles S. Mory. Mr. Gabel will continue as a director of the company.

Charles S. Mory is a son of E. Lawrence Mory, the present president, and a grandson of Charles A. Mory, one of the founders of the company in 1893. The new vice president is actively engaged with the company as assistant manager of its Harrisburg branch.

Boyertown Classified

We Can Do It 18

Cesspools and Septic Tanks cleaned. All kinds of pumping Albert B Heffner Phone Boyertown 7-9317

Help Wanted—Male 33

Experienced, reliable lubrication and gas pump attendant. Parts experience helpful. Must furnish references. Hours 12 noon to 9 p. m.
HAFER MOTOR CO.
2nd and Washington Sts., Boyertown

Articles for Sale 46

BALLY FOOD LOCKER
Complete line of paper bags and boxes available. Still some lockers to rent Phone Bally 123

FOR SALE
1947 Olds, 4-Door Deluxe Sedan; "76" Series; Perfect Condition
Original Owner
Apply 118 N. Berks St.
(Next to Greenhouse)
BOYERTOWN

HELP WANTED
Woman for Part-Time Work
Apply
OLD RELIABLE RESTAURANT
BOYERTOWN

New Berlinville Hotel
JIMMY HILBERT, Prop.
Menu for Friday and Saturday
Chicken Platters, Lobster Tails, Frogs Legs, Rabbit Platters, Crab Cakes, Chicken and Waffles
T-Bone Steaks, Veal Cutlet and All Kinds of Seafoods
Meals Served at All Hours
ROOMS and BOARD

APPLIANCES and CONTRACTING
SEE
RUSSELL H. GRIM
111 E. Philadelphia Ave., Boyertown — Dial 7-2430
"ELECTRICAL SUPPLIES"

Drive A Few Miles AND SAVE
AT THE
Melvin S. Kuser
FURNITURE HOUSE
BECHTELSVILLE, PA.
Open Every Evening 'til 9

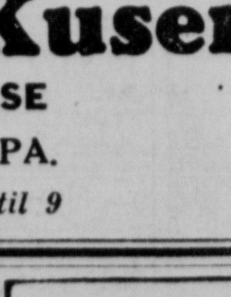

NEED HELP TO BUY THAT CAR?
Give the Man
CASH
for Your
AUTOMOBILE!

You Can Arrange the Complete Transaction by Consulting Our Budget Department!
You'll Like Our Friendly Service!
FARMERS NATIONAL BANK AND TRUST CO.
BOYERTOWN
Member of Federal Deposit Insurance Corporation

Wedding Nears

Actress Patrice Wymore (above), 21, plans to fly to France next month to marry film star Errol Flynn. A Warner Brothers spokesman said the ceremony would be in either Paris or Nice. Flynn is in France making a movie.

Electrical Workers Strike Against GE at Syracuse

SYRACUSE, N. Y., Aug. 31 (AP)—CIO electrical workers struck against the General Electric company here today and immediately threw picket lines around the big factory.

The plant, which manufactures television receivers, employes a total of 9500 workers. About 4000 of them are members of Local 320, International Union of Electrical workers (CIP).

BASEBALL
SUNDAY, Sept. 3
At 2:45 P. M.
Divisional Play-Off
AMITY vs. GABELSVILLE
at Gabelsville Athletic Field
(1 Mile West of Boyertown)
Admission: Adults 35c
High School Children 15c
Under 13 Free

Back-To-School Suggestions
Hamilton, Elgin, Bulova and Gruen Watches, Travalarm Clocks, Pen and Pencils
ROBERT C. COXON
Clock and Watch Repairing
12 North Reading Avenue
BOYERTOWN PHONE: 7-2445

"Happy hunting grounds!"

..when floors, furniture, woodwork are protected with
SHERWIN-WILLIAMS
MAR-NOT
VARNISH
Your proud possessions are safe from scuffs, scratches, stains! Mar-Not's clear lustrous gloss or smooth satin finish retains its beautiful appearance despite heaviest wear.
$5.75 Gal.
Your Friendly Hardware Store
SCHMOYER'S
"Material for Homes"
SCHWENKVILLE 2411
BOYERTOWN 7-2126

School Principals, Teachers Attend County Institute

Berks County Superintendent of Schools Newton W. Geiss, formally opened the two-day session of the 88th annual Berks County Teachers institute, yesterday morning in the Southern Junior High school, Reading, which the local members of the school district and its principals are attending.

Approximately 900 teachers and principals registered for the opening session.

A meeting of the Schoolmen's club, of which the local high school principal, Lawrence E. Grim, is president, also conducted a special meeting yesterday morning.

George B. Swinehart, supervising principal of the local school district and chairman of the Elementary Curriculum committee in the county, will give a report on "Conclusions on Elementary Curriculum Work to Date" at the sessions that close tonight. His report will be made to the grade school teachers.

* * *

GRIM AND HARRY I. GILBERT, social studies instructor in the high school, will address the social studies teachers. Grim will discuss "Curriculum Plans," and Gilbert will elaborate on "A Social Studies Unit."

Other local representatives to appear before the session are Daniel A. Rohrbach, of the high school faculty, who will lecture on "Audio-Visual Education," and Mrs. Dorothea L. Wise, kindergarten teacher in the Washington school, who will discuss "The Great Day in Kindergarten."

Sgt. Albert Stauffer Is Called by Air Corps

Sgt. Albert Stauffer, son of Mr. and Mrs. Lloyd B. Stauffer, 109 East Second street, was called to active duty in the U. S. Air corps.

Stauffer, a member of the Reserve corps, served all but two years during World War II. He has been ordered to report to Langley field, Virginia, for induction, from where he will proceed to Tinker field, Oklahoma.

Sergeant Stauffer, a radio operator, had been employed by the Campbell and Helmich Knitting mills.

CEMENT WORK DONE of All Types
Also dairy barn modernizing
GEORGE M. BECHTEL
Boyertown RD 1
PHONE 7-0140

SOCIAL PARTY
Bechtelsville Fire House
Tonight — 8 o'clock
4 Cards 50c
Pot-O-Gold—Prizes—Groceries
MORRIS TRACE

KNOXA C&G COLD TABLETS
Are Back Again
For simple headaches, hay fever, colds and neuralgia caused by the common cold.
Byron H. Trethewey
Ph.G., R.Ph.
Manufacturing Pharmicist
16 S. Reading Ave., Boyertown

Back-To-School
PLAID COTTONS
SIZES 9-15; 12-20; 18½-24½
$5.95
SELECT SHOP
26 SOUTH READING AVENUE
Boyertown 7-8791

WE CARRY A COMPLETE STOCK OF FROZEN FOOD PACKAGING MATERIAL
STOP IN TODAY
ERB & HENRY
New Berlinville, Pa. Phone Boyertown 7-2169

Effortless Ironing with Ironrite Ironer
● Adjustable Knee Control ● Finger Tip Roll Control
● Illuminated Heat Switch ● Safety Control
● Automatic Safety Release
Iron Anything You Can Wash
KUSER BROS., INC.
110-112 E. Phila. Ave., Boyertown, Pa.

DANCE —:— DANCE
at the
BOYERTOWN ORIOLES
FRIDAY NIGHT, SEPT. 1st
Dance to the Music of
Johnny Barker & His Orchestra

Howard B. Schanely
Jeweler
49 East Philadelphia Ave. — Boyertown 7-2231

Club Receives Brownies To Open Rearing Pond

The Boyertown Rod and Gun club formally opened its trout rearing pond recently, when it received 5000 brown fingerlings from the State.

Plans call for the club to release the fish in the northwest branch of the Perkiomen creek when they reach a "taking" size.

Club members have established their rearing ponds on the site of the hatchery formerly operated by William Rugel, near the Earlville hotel.

Members of the committee in charge include Daniel Rothenberger, Lester Rothenberger, Jack Hartman, Frank Keim, Arthur Schwenk and William Werner.

FIVE KILLED IN CLASH

BOMBAY, India, Aug. 31 (AP) — Police clashing with demonstrators during a 24-hour strike today killed five persons and wounded 41 others.

A AND P SUIT OPPOSED

STATE COLLEGE, Aug. 31 (AP) — The Pennsylvania State Poultry federation today opposed the U. S. Justice department's anti-trust suit against the Great Atlantic and Pacific Tea company.

"DAFFODIL"
a joyous new pattern

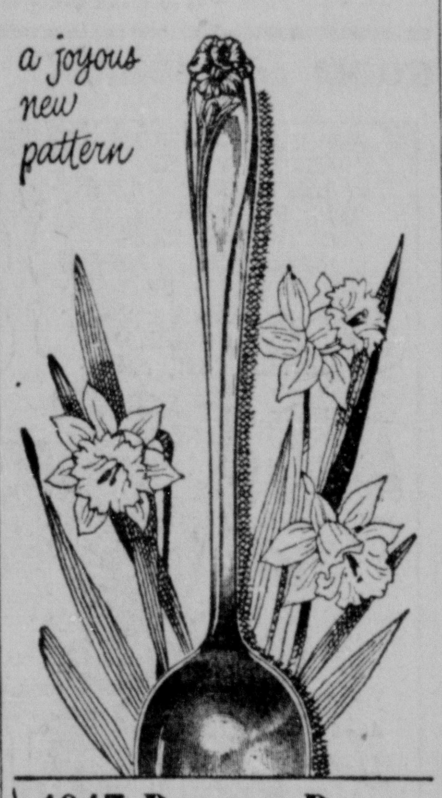

1847 Rogers Bros.
See it Today
SERVICE FOR 6-8-12 PEOPLE
AS LOW AS $39.75
We have gained a fine reputation for Expert Watch Repairing
A complete line of Masonic and Eastern Star rings. See our complete line of nationally advertised watches.
A Liberal Trade-in Allowance
R. WALLACE
"Expert Clock and Watch Repairing"
Prompt Service—Moderate Prices
(Formerly Wharton)
34 WEST PHILADELPHIA AVE.,
BOYERTOWN DIAL 7-2453
Use Our Layaway Plan

AIR CONDITIONED
STATE
BOYERTOWN—DIAL 7-2237
Today & Saturday
Action, Thrills and Explosive Adventure in this rip-roaring technicolor Western with an ALL-STAR CAST

WITH ZACHARY SCOTT DIRECTED BY EDWIN L. MARIN
WRITTEN BY THOMAS BLACKBURN
EXTRA ADDED
LITTLE RASCALS in "FORGOTTEN BABIES"
Colored Cartoon
Cliff Edwards Musical
SPECIAL Anniversary Matinee TODAY
At 1:30
Every Boy and Girl attending will receive a 10c Comic Book, plus a Colored Photo of Red Ryder, plus a Swell Show . . .
Admission 25c
FIRST EVE. SHOW 6 P.M.
SUN., MON., TUE
1950's Finest Family Entertainment
"STARS IN MY CROWN"
Tickets Now on Sale for Labor Day Eve. Midnite Show Sunday. 2 Spine Chilling Features.

We have a good stock of
GRISWOLD
Cast Iron Fry Pans, fully polished . . . the best Fry Pan we ever saw . . .
ALL SIZES
W. J. STARRETT
HARDWARE
Open Every Saturday Night Until 9 P.M.

Tapeworms? Try Cloro-Caps

Rid your birds of damaging tapeworms. Use the first truly effective tapewormer, Dr. Salsbury's Cloro-Caps! Gets harmful Raillietina species, leaves no clinging segments. Contains hexachlorophene, amazing worm-removing drug. Ask here for Cloro-Caps!

BAUSE'S "Super" DRUG STORE
"Service with a smile"
BOYERTOWN, PA.
Rexall Drugs

best show in town!

white shirts by
Van Heusen
Here they are! . . . eye-catching, rave-winning sparkling white Van Heusen broadcloth shirts in a wide range of handsome collar models. Every one with low-setting "Comfort Contour" styling—and Van Heusen magic sewmanship. See them *all*. 2.95
It's Smart to Buy at
White's
Store for Men in Boyertown
Open Friday & Saturday 'Til 9 P.M.

Records Records Records
Visit our record department for the largest selection of popular, classical, semi-classical, hillbilly and children's records for the 78 - 45 - 33 1/3 R.P.M. record players.
MEST'S NEWS AGENCY
BOYERTOWN

Prepare NOW For Winter
BY INSTALLING
Aluminum Combination Self-Storing Storm Windows and Doors
Add Beauty and Protection to Your Doors With
"HASTINGS DOORHOODS"
100% Aircraft Aluminum
For Free Estimates - No Obligation - Call
AJAX CANVAS CO., INC.
BOYERTOWN 7-9026
Reverse Charge Calls Accepted

WHY WAIT! We Have GIBSON REFRIGERATORS
For Immediate Delivery

Come in and Select Yours NOW
See Its Many Features
PRICED FROM .... $229.95 up
W. & R. GEHRIS
Route 73—1 Block East of Triangle—Gilbertsville Dial: Boyertown 7-9221

ON THE AIR FRIDAY

MORNING

Hour	KYW NBC 1060 K	WCAU CBS 1210 K	WFIL ABC 560 K	WIP MBS 610 K
6 .00	Morning Salute;	Rural Digest	Farmer Jones	Dawn Patrol
.15	News	" "	" "	" "
.30	Musical Clock	John Trent	" "	" "
.45	News	" "	" "	News
7 .00	Musical Clock	News: Weather	LeRoy Miller	Mac McGuire
.15	News: Music	Get Up With	" "	Comedy
.30	Musical Clock	Sears	News: Weather	News: Mac
.45	" "	J. Raleigh, News	LeRoy Miller	McGuire
8 .00	Musical Clock	Hal Moore	Leroy Miller	Mac McGuire
.15	" "	" "	" "	News
.30	News	" "	" "	Mac
.45	Musical Clock	" "	News: Weather	McGuire
9 .00	Who's Talking	Cinderella	Breakfast Club	News
.15	The Answer Man	Weekend	" "	Chatter Bar
.30	Ruth Welles	Hold the Phone	" "	Mary Biddle
.45	" "	" " "	" "	Men Abo't Town
10 .00	Welcome	Women Only	My True Story	Keys to Happ'ss
.15	Travelers	Your Bell Rings	" " "	News
.30	Double or	Arthur Godfrey	Betty Crocker	Tello-Test
.45	Nothing	" "	John B. Ken'edy	Kitchen Kapers
11 .00	Summer Music	Arthur Godfrey	Sharps and	Kitchen Kapers
.15	Hall	" "	Flats	Unseen Advisor
.30	Jack Berch	Women Only	Quick As a Flash	Rudy Vallee
.45	David Harum	Rosemary	" " " "	Show

AFTERNOON

Hour	KYW	WCAU	WFIL	WIP
12 .00	News; Midday	Warren News	Ladies Be Seated	Kate Smith
.15	Revue	Aunt Jenny	" " "	Lanny Ross
.30	"	Helen Trent	Leroy Miller	News
.45	Medley Time	Our Gal Sunday	" "	Gabriel Heatter
1 .00	Anna Lee	Big Sister	Leroy Miller	Keys to Happin's
.15	Notebook	Ma Perkins	" "	Marvin Miller
.30	Red Feather Man	Dr. Malone	Mary Jones	Rhythm Riddles
.45	Love and Learn	Guiding Light	" "	Treasure Chest
2 .00	Double or	2nd Mrs Burton	News	Ladies' Fair
.15	Nothing	Perry Mason	Music	" "
.30	Live Like a	Nora Drake	Chance of a	Queen For a Day
.45	Millionaire	Brighter Day	Lifetime	" " " "
3 .00	Life Beautiful	Nona	Bride and	News, Mac
.15	Road of Life	Hilltop House	Groom	McGuire
.30	Pepper Young	House Party	Music Goes	"
.45	Right to Happ'ss	" "	Round	"
4 .00	Backstage Wife	Strike It Rich	Tom Moorehead	Matinee
.15	Stella Dallas	" " "	Show	McGuire
.30	Lorenzo Jones	Housewives	"	News
.45	Widder Brown	League	"	Memory Lane
5 .00	When Girl Weds	Vacation Express	Fun House	Mert's Record
.15	Portia Faces Life	Arthur Godfrey	" "	Adventures
.30	Just Plain Bill	Bing Crosby	The Green	Bobby Benson
.45	David Farrell	Curt Massey	Hornet	" "

EVENING

Hour	KYW	WCAU	WFIL	WIP
6 .00	News; Talk	Fred Maness	Magic Lady	Uncle Wip
.15	Who's Talking	Sports Weather	Sports	Tello-Test
.30	Inside Angle	Mike Mysteries	Singin' Sam	Sports
.45	Three Star Extra	Lowell Thomas	Music	Ray Bloch
7 .00	One Man's Fam'y	Beulah	Relaxin' Time	Fulton Lewis Jr.
.15	News	Jack Smith	Elmer Davis	News
.30	Answer Man	Club 15	Lone Ranger	Gabriel Heatter
.45	Speak Up!	Larry Lesueur	Cowboy Drama	What Song?
8 .00	Cloak and	Philip Marlowe	The Fat Man	8 O'Clock Club
.15	Dagger	" "	" " "	" " "
.30	We the People	Up For Parole	This Is Your FBI	" " "
.45	" " "	" " "	" " " "	" " "
9 .00	Dimension X	Songs For Sale	The Thin Man	Count of
.15	" "	" " "	" " "	Monte Cristo
.30	Jack Lait,	" "	The Sheriff	Hidden Truth
.45	Confidential	" " "	" "	" "
10 .00	Wanted	Jan Garber	Inner Sanctum	Pres. Truman
.15	"	" "	" "	" "
.30	Sports	Glee Club	Music You Want	John Facenda
.45	Glee Club	Orchestra	" " "	Freedom
11 .00	News	News: Al Taylor	News: Weather	C'mon'n Dance
.15	Tom Rodgers	Jim Grohman	Stars Sing	" "
.30	Show	Steel Pier Show	Hotel Claremont	" "
.45	"	" " "	Orchestra	" "
12 p.m.	Kay Wylie	News: orch	Midnight Mosaic	Bandwagon

See 1951 Philco TV at LEVITZ

. . . featuring the new, different, sensational . . .

BALANCED BEAM TELEVISION! No Blur—No Smear!

FRIDAY'S TELEVISION PROGRAMS

WFIL-TV—CHANNEL 6 WPTZ-TV—CHANNEL 3
WCAU-TV—CHANNEL 10

Time	Channel No.	Program	Time	Channel No.	Program
12:00 P. M.	6	Headline Clues	7:00 P. M.	6	Sports
12:30 P. M.	6	Rumpus Room	7:00 P. M.	10	Garry Moore Show
1:00 P. M.	6	Interviews	7:15 P. M.	6	Newsreel
1:00 P. M.	10	Cinderella Weekend	7:15 P. M.	3	Handy Man
1:30 P. M.	10	Home Highlights	7:30 P. M.	6	Sports Film
1:30 P. M.	6	Man On the Street	7:30 P. M.	3	Roberta Quinlan
1:45 P. M.	6	Susan Raye	7:30 P. M.	10	News
2:00 P. M.	3	Movie	7:45 P. M.	10	Stork Club
2:00 P. M.	10	TV Jamboree	7:45 P. M.	6	Name the Star
3:00 P. M.	10	Town Crier	8:00 P. M.	6	My True Story
3:30 P. M.	3	Women's Program	8:00 P. M.	10	Peggy Wood
4:00 P. M.	6	TV Telephone Game	8:00 P. M.	3	Quiz Kids
4:00 P. M.	10	Homemakers Exchange	8:30 P. M.	10	Detective Wife
4:00 P. M.	3	Davis Cup Matches	8:30 P. M.	6	Roller Derby
4:30 P. M.	6	Film	8:30 P. M.	3	We the People
4:30 P. M.	10	Vanity Fair	9:00 P. M.	10	Songs for Sale
5:00 P. M.	3	Whirligig Show	9:00 P. M.	3	Varieties
5:00 P. M.	10	Junior Hi-Jinx	9:30 P. M.	6	Police Athletic League
5:15 P. M.	3	Korean Report	9:30 P. M.	3	Big Story
5:30 P. M.	10	Ghost Rider	10:00 P. M.	3	Sports Film
5:30 P. M.	3	Howdy Doody	10:00 P. M.	10	By Popular Demand
6:00 P. M.	3	Frontier Playhouse	10:30 P. M.	3	Fight Films
6:00 P. M.	6	Film	10:30 P. M.	10	Quartet Songs
6:30 P. M.	10	Lucky Pup	10:45 P. M.	10	Western Film
6:30 P. M.	6	Magic Cottage	11:00 P. M.	3	Broadway Open House
6:45 P. M.	10	News	11:15 P. M.	6	News
7:00 P. M.	3	The Girl Next Door			

Immediate Installation

LEVITZ

212 HIGH STREET, POTTSTOWN

Try and Stop Me

By BENNETT CERF

R. D. MARRINER, president of the American Book company, is a native of Belmont, Me., and proud of it. At the convention of text-book manufacturers, Marriner indignantly refuted Dennis O'Shea's allegation that, "Maine has only two seasons: winter and poor sleddin'."

* * *

Rossini, the Italian composer, claimed that everything he saw suggested a melody to him. "Show me a laundry list," he boasted, "and I'll set it to music." "How wonderful my operas would be," he added, "if there were no singers."

* * *

At a very swank restaurant, Leonora Corbett overheard two ladies carving up an absent acquaintance. "Wasn't her husband a judge?" asked the first. "That was the general impression," replied the other, "until he married her."

Copyright, 1950, by Bennett Cerf, Distributed by King Features Syndicate.

Tickle Your Funnybone

WHO IS KNOCKING AT THE DOOR?

Removing finger smudges from the doors in the house, Mother asked, "Ann, are your hands dirty? Did you put them on the doors?"

"Oh, no," replied Ann. "Those can't be my finger marks—I always kick the doors open!"—Jean Boblitt, in Coronet.

IT'S QUEER BUT TRUE

ROOM and BOARD by GENE AHEARN

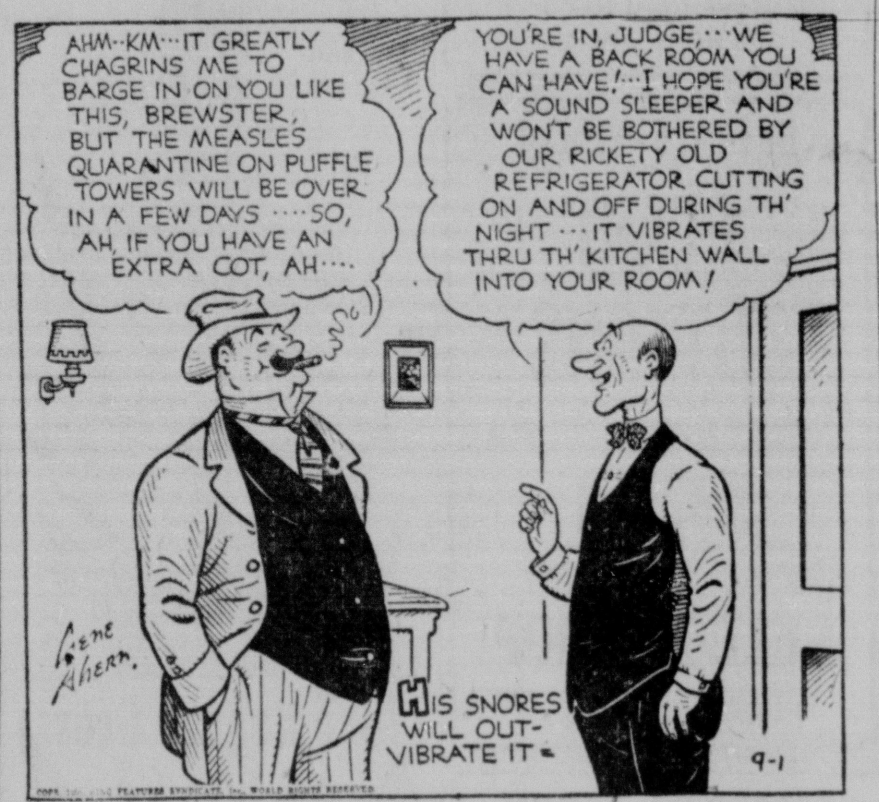

THE OLD HOME TOWN by STANLEY

TODAY'S CROSSWORD PUZZLE

ACROSS
1. Southwest wind
5. A palpus
9. A viol instrument
10. Smells
12. Floating
14. A son of Adam
15. Born
16. Island in China Sea
18. Egyptian dancing girl
19. Close to
20. Needs
23. Immense
25. Unaspirated consonants
26. One who pores
27. Egyptian goddess
28. Neglectful
29. Personal pronoun
30. Part of a window
31. Haggle
34. Strange
37. Pen-name Charles Lamb
38. Bigger
40. Tie again
42. Score
43. A ravine
44. Fencing sword

DOWN
1. Officer's assistant
2. The front
3. High priest
4. Kind of lottery (pl.)
5. River (It.)
6. First man
7. Kind of wolf
8. Preindicates
9. Carting vehicle
11. Severe critics
13. Male cats
17. Sun god
18. Birds as a class
20. Plant that climbs
21. Closed tightly again
22. Keel-billed cuckoo
23. One's dwelling
24. Swiss canton
26. Feathered
28. Scold
30. Father
32. Ceremony
33. Short for Abigail
34. Eye
35. Erase (Print.)
36. Arid
39. Knock
41. Elevated train

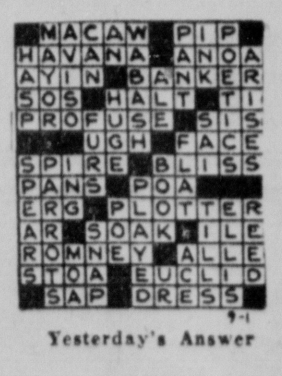

Yesterday's Answer

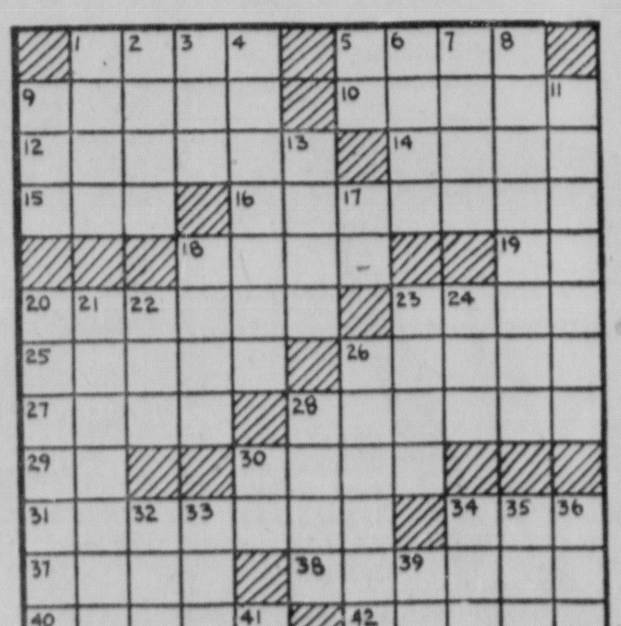

9-1

DAILY CRYPTOQUOTE—Here's how to work it:

A X Y D L B A A X R
is L O N G F E L L O W

One letter simply stands for another. In this example A is used for the three L's, X for the two O's, etc. Single letters, apostrophies, the length and formation of the words are all hints. Each day the code letters are different.

A Cryptogram Quotation

XS XKZZL, XS XSWL, XS WDMJL, ML XZZFZQ DJ DJUZR'X KYMXCZEZQ TDRR—XTSLL.

Yesterday's Cryptoquote: "VILLAS" NOW, WITH SOUNDING NAMES, ALL NAME AND DOOR—LE GALLIENNE.

Distributed by King Features Syndicate

TIM TYLER'S LUCK

MUGGS McGINNIS

BRICK BRADFORD

ETTA KETT

BIG SISTER

BARNEY GOOGLE & SNUFFY SMITH

TOOTS AND CASPER

MICKEY MOUSE

FELIX THE CAT

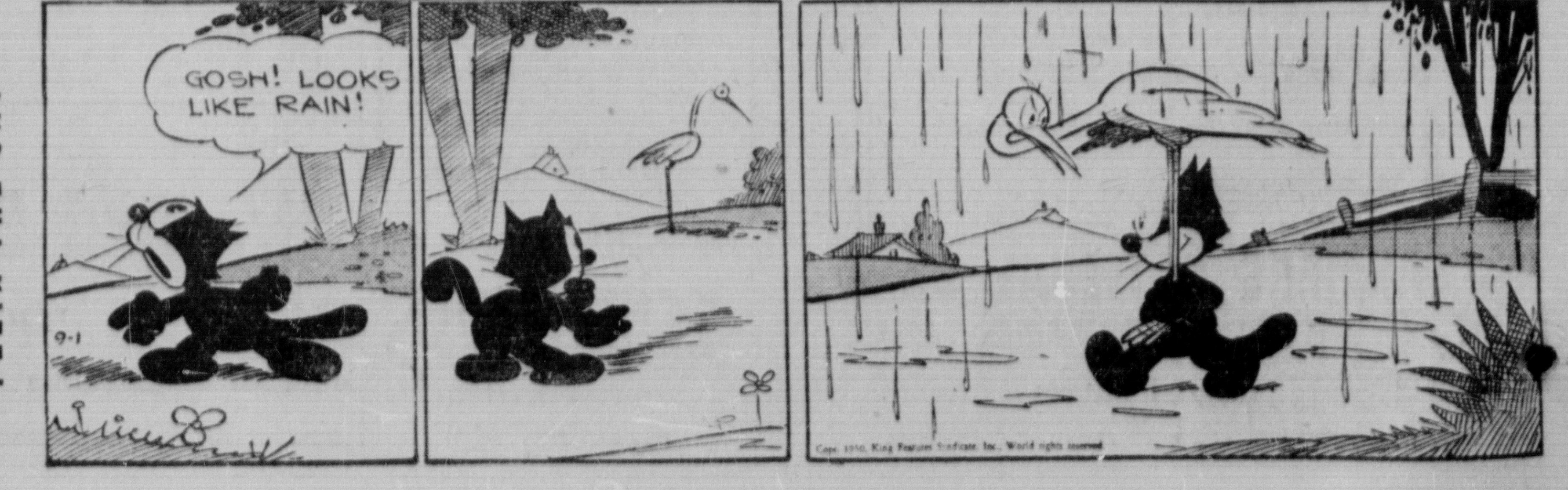

Legion Juniors Halted in Bid for State Crown

Monongahela Notches 3-1 Victory In Rain-Drenched Series Finale

By JOE MUCH

COPLAY, Aug. 31—The amazing climb of Pottstown's whiskerless Legion Juniors through Pennsylvania Legion ranks came to an end just short of the pinnacle here today when Monongahela Legion notched a 3-1 triumph and bagged the state flag before 1000 drenched fans.

It was the showdown fray of the rain-interrupted series that was scheduled to end the past Monday, and for a time it appeared the elements would win again today. Rain fell while Pottstown was batting in the fifth inning, causing a 20-minute delay, and again in the seventh. Fans left the uncovered Coplay High field stands and scurried for cover at each downpour, but nearly everyone stayed until the end of the touch and go contest.

The Monos, a high veneer band of ball players, wrapped up the contest in the top of the fourth inning when they banged Pottstown starter Mike Kriczky for two runs on two hits and a fly ball. They added a third tally in the sixth after Pottstown had made it close with a one-run jab in the fourth.

Thereafter, Monongahela hurler Vic Furiga, who had beaten the locals, 4-3, in the final series opener, was in command.

* * *

THE MONOS BROKE camp after the contest to return to their suburban Pittsburgh homes with a carload of loot. But in the final analysis, it was Pottstown's young scrappers who carried away the most prizes.

Gaunt Jess Baro was unanimously named to receive the most valuable player award for the series; while courageous Wilson Kulp walked away with the individual sportsmanship award.

The Pottstown team received a three-foot-high runnerup trophy, while each player was given an "oscar" for his performance.

* * *

FAILURE TO hit in the clutches cost the locals a possible state flag. In all, Furiga yielded only five

MONONGAHELIA

	ab.	r.	h.	o.	a.	e.	rbi.
Diehl, 2b	4	0	1	2	5	0	0
Delaini, cf	4	1	1	0	0	0	0
Homer, lf	3	1	1	2	0	0	0
DeRosa, c	4	1	1	6	2	0	1
Barbao, rf	3	0	0	2	0	0	0
Hlafscak, 1b	4	0	1	14	0	0	0
Furiga, p	4	0	1	0	2	0	0
Keenan, 3b	4	0	1	0	2	2	0
Anderson, ss	3	0	1	1	3	1	0
Totals	33	3	8	27	14	3	1

POTTSTOWN

	ab.	r.	h.	o.	a.	e.	rbi.
Harner, 2b	4	0	0	1	2	0	0
L. Hallman, ss	4	0	1	0	1	2	0
Kulp, rf	3	0	0	3	0	0	0
Mignona, cf	3	0	0	3	0	0	0
D. Ricketts, c	4	0	2	2	3	0	0
J. Hallman, lf	3	0	0	3	1	0	0
x-Bodolus	1	0	0	0	0	0	0
R. Ricketts, 1b	3	1	2	14	0	0	0
King, 3b	3	0	0	1	2	0	0
z-Renninger	1	0	0	0	0	0	0
Kriczky, p	1	0	0	0	2	0	0
Baro, p	2	0	0	0	2	0	0
Totals	32	1	5	27	13	2	0

x—Called out on strikes for J. Hallman in 9th.

z—Grounded out for King in 9th.

Monongahela	0	0	0	2	0	1	0	0	0	—3
Pottstown	0	0	0	0	1	0	0	0	0	—1

Three-base hits—Homer, DeRosa. Double plays: DeRosa, Diehl and Hlafscak; Furiga, Diehl and Hlafscak; R. Ricketts (unassisted). Hits off: Kriczky 6 for 3 runs in 6 innings; Baro 2 for 0 runs in 3. BB—off Furiga 3 (Kulp, R. Ricketts, Kriczky); Kriczky 1 (Homer). SO—by Furiga 6 (Mignona, D. Ricketts, J. Hallman 2, Bodolus, King); Kriczky 3 (Homer 2, Anderson). Hit by pitched ball: by Baro (Homer); by Furiga (Mignona). Left on base: Monongahela 5, Pottstown 8. Wild pitch: Furiga. Balk: Kriczky. WINNER: Furiga. LOSER: Kriczky (5-2).

Pottstown hits, and no two of them were tacked together in a single inning.

Dick and Dave Ricketts figured in the day's major hit collection, each striking two singles in the Pottstown cause.

And it was a shoestring grab of Dave's bid for a third safety that turned the tide in Monongahela's direction. It came in the home eighth when the locals were threatening after Wils Kulp had walked and Chip Mignona was hit by a pitch with two away.

Ricketts lashed a sinking liner into left field but Stan Homer, the Monongahela left fielder, dashed in and gloved the ball at his knees. Had he missed, both Kulp and Mignona probably would have counted, deadlocking the ball game.

* * *

KRICZKY, THE locals' Junior High product who had hurled an inning the day before until rain halted the contest, was the victim of all Monongahela's runs before he was lifted for Jess Baro in the seventh.

Dazzling catches by Chip Mignona and Wils Kulp kept him out of danger over the first three innings, but in the fourth Angie Delaini led off with a single past third base. Kriczky erased dangerous Homer on strikes, but cleanup basher Alex DeRosa hammered the first serve to him for a triple far into right center field, scoring Delaini.

Kenny Barbao strolled, then Bill Hlafscak rammed a fly into center field that was deep enough to score DeRosa from third after the catch. Barbao was caught snoozing, Dave Ricketts to Ricketts at first base, to end that inning.

* * *

MIKE MUDDLED through the next round despite a single to center by Ed Anderson, then went to the bench for his long rest while rain interrupted the tiff.

The cloudburst came after Dick Ricketts had walked with one away and while Dave King was at the dish. At the resumption of play, King fanned, but Furiga, who had cooled in the drizzle, walked Kriczky.

Scooter Harner then drove a bounder to George Keenan at third, and the little far turn guardian threw wildly to first base while the hustling Ricketts scurried all the way home from second base.

But Furiga had the ammo to dispose of that threat when he got Lee Hallman on an easy hopper to first base, leaving Kriczky high and dry at third and Hallman at second.

Mike's final frame on the mound brought on the final run of the ball game. It was carried across by Homer, who bashed a terrific one-out triple far into leftfield, then scored when Lee Hallman let DeRosa's slow roller bamboozle him.

* * *

THE GENERAL MADE his third appearance of the series in the sev-

(Continued on Page Twenty-five)

★ ★ ★ ★ ★ ★ ★

They Needed More

—Mercury Sportsphoto

First baseman Dick Ricketts puts on that final burst to score Pottstown's only run in the fifth inning of last night's game. Monongahela catcher DeRosa lunges for a poor throw as Dick completes a dash from second base. The run came in when third-sacker Keenan erred on Scooter Harner's roller.

Honors for a Plucky Pair

—Mercury Sportsphoto

The victors don't always get all the spoils. Standing left to right are Jess Baro, Pottstown ironman flinger, and Wils Kulp, crack right fielder of the locals who were vanquished in the playoff finals. The boys are holding individual trophies awarded to each team member while the larger trophy was awarded jointly to Baro as the most valuable player in the tourney, and to Kulp as the most sportsmanlike player.

POTTSTOWN MERCURY
SPORTS
FRIDAY, SEPTEMBER 1, 1950 PAGE 23

Mounts Recoup, Jar 'Fords, 2-0

Spring Mount, victims of a 2-0 no-hit game a day previous at the hands of Graterford's Roy Gaugler, killed off the 'Fords bid for a speedy end to the Suburban league playoffs, by registering 2-0 mark on its side of the ledger last night at Spring Mount.

The win deadlocked the series with the key battle listed for Graterford tonight.

It was Art Landis who was the big man of the hour. Landis protected a two-run first inning lead all the way, as he spaced out five 'Ford hits over the route to record a dazzling shutout win. Landis whiffed eight 'Fords and gave up three passes.

His opponent, Ernie Gaugler, was rough after the first frame but the shaky start proved his downfall. Gaugler almost matched Landis in the strikeout department, numbering six. He gave up a single pass.

The Mounts banged hard and fast in the first to sew up the game. Sam Landis sizzled a single to open. Dayton Landis promptly moved him to third with a ringing double.

* * *

Gaugler tightened to fan Jim Kresscholeck. Hard-hitting Ken Nace was given an intentional pass to load the bases. The strategy looked gilt-edged when Mark Landis missed three pitches but Jim Burton blasted a single scoring the two Landis boys.

Thereafter Gaugler allowed only three hits but his mates found Art Landis too tough to crack. Bobby Shellenberger had the only extra-base clout for the losers — a two-base hit.

Graterford	ab.	r.	h.	o.	a.	Spring Mount	ab.	r.	h.	o.	a.
Maute, cf	3	0	0	1	0	S. L's, ss	3	1	1	1	2
J. Zi'r, 2b	3	0	2	0	0	D. L's, 3b	3	1	1	1	0
Runyon, rf	3	0	1	1	0	Kres'k, rf	3	0	1	1	1
Renn'r, c	3	0	0	6	0	Nace, 1b	2	0	0	5	0
W. Z'r, lf	2	0	0	2	0	M. L's, cf	2	0	0	0	1
High, 3b	3	0	0	0	0	Bur'n, 2b	2	0	2	1	2
W. G'r, 1b	1	0	0	3	1	Haas, lf	2	0	1	0	1
Shell'r, ss	2	0	2	1	2	Alder'r, c	2	0	0	9	0
E. Ga'r, p	1	0	0	1	0	A. La's, p	2	0	0	0	3
Totals	21	0	5	15	3	Totals	21	2	6	18	10

Graterford	0	0	0	0	0	0	—0
Spring Mount	2	0	0	0	0	x	—2

TB—D. Landis, Shellenberger. BB—off Gaugler 1, Landis 3. SO—by Gaugler 6, Landis 8 LEFT—Graterford 6, Spring Mount 6. WINNER—A. Landis. Loser—E. Gaugler.

Trojan Switch Pays Dividends

A near last resort experiment by the Trojan coaching staff seems to have paid off handsomely, judging by results of the last two scrimmage sessions held at the Earlville camp.

Moaning over the weak quality of offensive line play, the board of strategy decided on a wholesale revision of offensive line performers.

Big 225-pound Harry Housmann was switched from guard to left tackle. Then Herb White, a reserve end last year and a candidate for a terminal spot in 1950, was inserted in the left guard slot.

Two pint-sized but rugged boys, Bill Garrow and Willie Walton, were given alternate shots at the right guard position. These two just about nudge the scales at the 150-pound mark.

These newcomers joined regular right tackle George Cisick and ends Tom Pollick and Paul Duttenhofer to form a smart, hard-hitting offensive array.

* * *

END COACH BILL McCabe called last night's scrimmage the most encouraging sign since the boys answered the first call for candidates. He said the blocking had picked up considerably and the boys were carrying out assignments in seasoned style.

Two seniors, reservists throughout their Pottstown high careers, have made strong bids for defensive tackle spots. They are Stan Gromis and Gene Zelezesnick.

Footser Weiser who looked like a cinch for the center job at the start of the season is now being given a strong challenge by Dick Hiddeman, a newcomer.

The regular backfield unit has been functioning smoothly. Stan Chaplin is coming along fast at quarterback and Sam Green is the Green of last year. At the halves, Al Czarick and Earl Decker are clicking well.

Giants to Meet Oley in Playoffs

Bechtelsville's Giants meet the Oley Redbirds Sunday afternoon at Oley in a 2:45 struggle in the Berks Rec circuit's semifinal playoffs.

The regular season champion Giants took a 1-0 lead over the Birds last Sunday behind the shutout hurling of Lin Herb, 3-0. This Sunday Wilmer Leh is manager Ben Sharp's choice to oppose Oley.

The Giants will be led at the dish by catcher Roy Hartman, who paced the club in sticking with a .436 mark over the regular season, as well as setting a new clutch-hitting mark with 50 runs-batted-in. In addition, he led the loop in homers, with six, and chased nine runs across in one game, in another standard-shattering feat.

On Active

ST. LOUIS, Aug. 31 (AP) — Joe Garagiola, the St. Louis Cardinal catcher who has been out of action since June 1 with a shoulder injury, is going back on the active player list tomorrow, although he probably won't get into a game for a week or so.

Flaggs Tie Series, Upset Norco, 3-2

Flaggs, faced with elimination as a final playoff contender in the City-Industrial league, called on the time-honored squeeze play last night at Franklin field to nip Norco, 3-2, and deadlock the series. The same clubs will play the payoff game tonight.

After six frames it was a tense 2-2 deadlock with Norco hurler Mit Leck limiting the Flaggmen to one bingle over the stretch. And for Flagg, Jim Mull was slightly more liberal in the hit department but managed to clog the lane when a big inning was in the offing.

With darkness moving in, Norco was set down 1-2-3 in the top of the seventh. A Flagg blank in the frame would have probably necessitated a replay tonight.

But Lou Millard, hitless in two attempts, banged a single just to the left of Pud Rath. And when Bob Cannell had trouble with the ball in left, Millard moved his bulky frame to second.

Jim Mull then did the expected—bunted. It was a beauty and Millard made third easily. Here Merle Hook stepped in and it was obvious the squeeze was on.

* * *

HOOK SHORTENED his grip and pushed at the first Leck toss but the bunt rolled foul. Then Leck took a long, deliberate windup and Millard zoomed in toward the dish. Hook tapped the ball toward third and was sent rolling into the dust by the onrushing Millard.

Rath tagged out Hook but Millard was over with the winning run.

Leck, giving up but two hits, one in the first and a second in the seventh, was charged with the unfortunate loss. Mull tossed one-hit ball over the last four innings to gain the win.

Flaggs took a 1-0 lead in the first, abetted by Leck's wildness. Hook coaxed Mit for a walk and was pushed down to second on a Charley Hertzog bunt. Ernie McCord rapped sharply to center, Hook stopping at third.

* * *

MCCORD WENT down on the lead half of a double steal, and when Herb Harner threw poorly to second, Hook scored.

Norco promptly tied matters in the second. With one gone Hum Ulschaeffer sizzled a single to center, then stole second. Cannell belted one down the middle to admit Ulschaeffer. Rath fanned and Tim Batdorf grounded out to cut the threat.

Norco eked out a run in the third that took on bigger proportions as the innings rolled by. Leck singled, stole second, then moved to third on Clark Custer's infield out. Harner dribbled one to Norm Sundstrom and beat the throw by an eyelash as Leck scored.

Leck sailed along smartly until the fifth when Flaggs tied it up without a hit. Mull strolled as a starter, moved to second when Hook was plunked with a pitch. When Hertzog choked up as if to bunt, Rath dashed in toward the plate, leaving third uncovered. Wisely, Mull made the theft without a play being made.

* * *

HERTZOG ATTEMPTED the bunt toward first. Ulmschaeffer reached the ball in time for a putout at home but lost the handle and Leck legged home the tying run.

The losers pushed Cannell around to third in the sixth frame but Rath fanned in the clutch.

Then came the seventh and the last-ditch but successful Flagg bid for victory. In tonight's clash, Norco will probably call on Dick Bechtel to stop Flaggs. Bechtel owns the opening series victory. The Flagg hill choice is still an uncertainty.

Final playoffs will start Tuesday at 5:45 o'clock.

Norco	ab.	r.	h.	o.	a.	Flaggs	ab.	r.	h.	o.	a.
Mau'r, 2b	4	0	0	4	1	Hook, 2b	1	1	0	2	3
Custer, ss	3	0	0	0	3	Hert'g, rf	1	0	0	0	0
Harner, c	3	0	1	2	3	McCo'd, cf	3	0	1	1	0
Hoff'n, rf	2	0	0	0	0	H. S'z, 3b	2	0	0	0	2
Sende'l, rf	1	0	0	0	0	Sun'm, ss	2	0	0	3	2
Ulsc'r, 1b	3	1	1	6	1	R. Mi'd, lf	2	0	0	2	0
Cannell, lf	3	0	2	0	0	Rho's, 1b	1	0	0	5	0
Rath, 3b	3	0	0	5	0	z-K. S'z, 1b	2	0	0	2	0
Batdorf, cf	2	0	0	1	0	L. M'd c	3	1	1	6	0
J. Leck, p	3	1	1	0	4	J. Mull, p	1	1	0	0	1
Totals	27	2	5	x20	12	Totals	18	3	2	21	8

x—Two out when winning run scored.

z—Grounded out for Rhoads 4th.

Norco	0	1	1	0	0	0	0	—2
Flaggs	1	0	0	0	1	0	1	—3

E—Harner, Ulschaeffer, Cannel, L. Millard 2, Mull. RBI—Hook, Harner, Cannell. SH—Hook, Hertzog, R. Millard, Mull. SB—Ulschaeffer, Mull. BB—off Leck 4, Mull 1 HBP—Hook (Leck). SO—by Leck 2, Mull 6. WP—Mull. LEFT—Norco 5, Flaggs 5. WINNER—Mull. LOSER—Leck.

Pirates Buy Pitcher From SA Farm Team

PITTSBURGH, Aug. 31 (AP)—The Pittsburgh baseball club today bought Francis Barrett, veteran right handed pitcher, from New Orleans of the Southern association. He will report to the Bucs here tomorrow. The price was not disclosed.

Barrett is 37, stands just over six feet and weighs 175. He performed for the St. Louis Cardinals and the Boston Red Sox and Braves during previous big league tours. His record this year for the Pelicans is ten wins and seven losses.

Pottstown Cyclist Enters Race Classic

George Heck, crack Pottstown motorcyclist, will make a strong bid for top honors Sunday in the 100-mile national championships at Langhorne.

A field of 175 of the best in the game will enter qualifying trials Saturday. The 40 top times will be eligible for the big classic the following day.

Heck has announced he will drive an English Norton, shipped here especially for the Langhorne event.

This will mark Heck's eighth attempt for national honors. His best previous shot was a fifth place finish. Another time, he was zooming along in third place when a blowout on the 18th lap wrote finis to his hopes.

Koppel Wins Three; Dragons Cop 16th

Karl Koppel annexed three events last night as the Dragons Boys' club of Phoenixville swamped Abington, 102 to 13.

Koppel captured the 100-yard dash in 10.4 seconds, and won the high jump with a leap of 5 feet, 10½ inches. His jump of 22 feet, 5¼ inches topped the field in the broad jump.

The Dragons leave for Florida over the weekend, meeting the Corliss Prep school trackmen Monday in an exhibition meet.

Hot Is Torrid

NEW YORK, Aug. 31 (AP)—Rigan McKinney's Hot easily captured the Harbor Hill, a $10,000 added steeplechase handicap, before 14,506 fans at Aqueduct today.

TODAY'S SPORTS

CITY LEAGUE

Norco vs. Flaggs, at Franklin field, 5:45 (deciding game of best-of-three semifinal series).

SUBURBAN LEAGUE

Spring Mount at Graterford, 6 o'clock (deciding game of best-of-three semifinal series).

Playoff Dates Set

HORNELL, N. Y., Aug. 31 (AP)—Pony baseball league directors today set the dates for the semi-finals of the 1950 Governor's cup playoffs.

Drills Begin

Collegeville-Trappe High school has started drills in two sports for the 1950 season. Grid candidates are polishing the rough spots for the Sept. 23 opener, while girls hockey team is also readying for its inaugural.

Get Your
Back-To-School
CLOTHES
NOW ... AT
BOYERTOWN CLOTHING FACTORY
29 S. Franklin St. BOYERTOWN

FOX HEAD
"400"
BEER
— 7 Other Brands —
BOOTH SODAS
and
COCA-COLA
FREE Home Delivery
9 A.M. to 6 P.M. Daily
PHONE 3541
CARL YOUNG
Beer and Sodas
(Rear) 323 King St.

Nearly a Century of Service
THE NATIONAL BANK of Pottstown
"The Bank with the Clock on the Curb"
Member F.D.I.C.

No Argument About Being Safe
No matter where you go, you'll be safe if you wear one of our very latest Fall suits. Seldom have we had such a choice selection. Each one has a label that you will recognize and that means good style, fine materials and outstanding workmanship.
Talk all you want, just like we do, and people will be amazed at the moderate prices that these suits are priced.
Don't hesitate—the selection is big but they won't last long when Pottstown sees them. Hurry down today.
MOSHEIM CLOTHING CO., INC.
207 HIGH ST. POTTSTOWN, PA.

Enjoy this beer for HOLIDAY CHEER

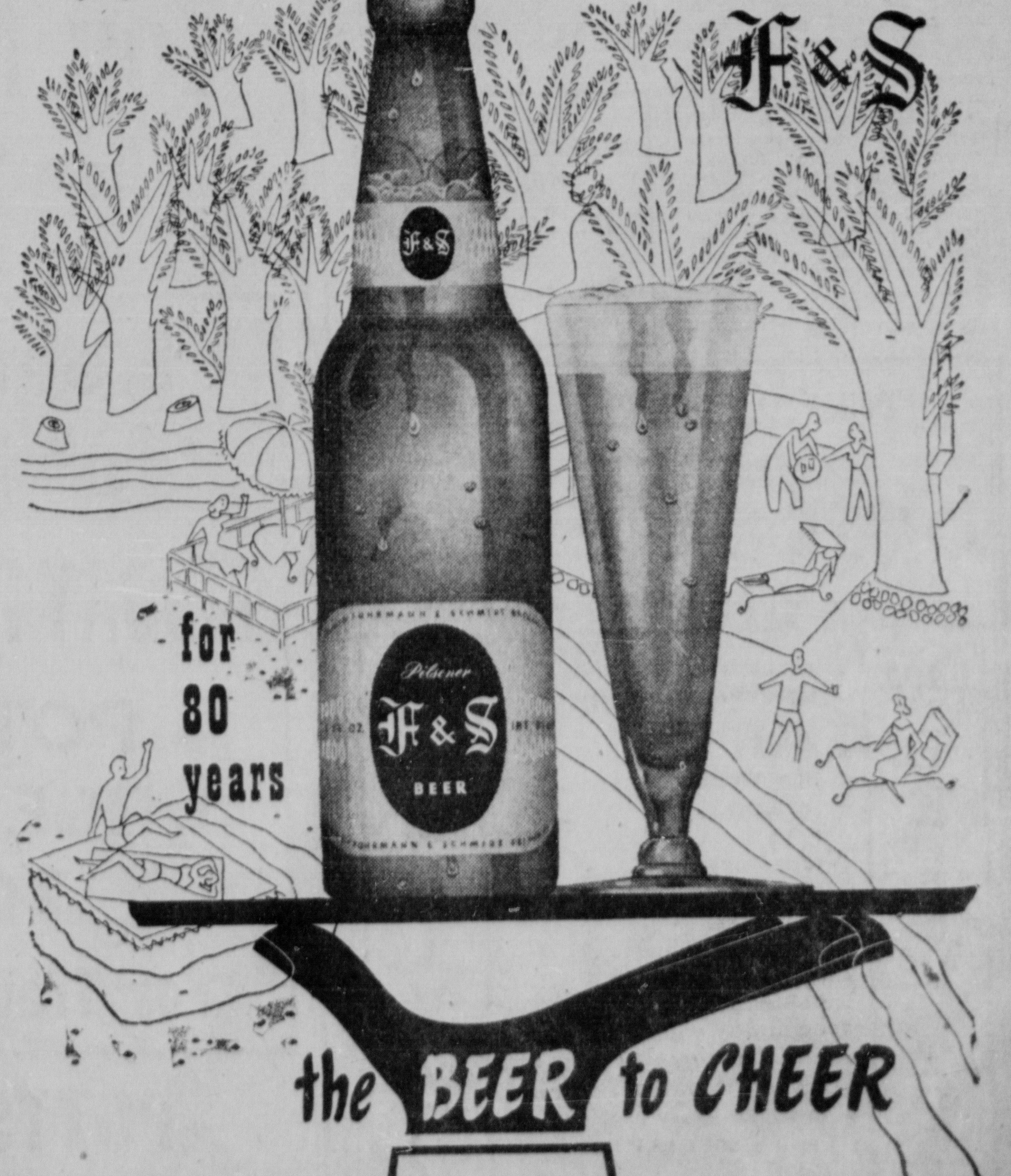

the BEER to CHEER
FUHRMANN & SCHMIDT BREWING CO., SHAMOKIN, PA.
KOZAK BROS.
West High Street Phone 2557 Pottstown, Pa.

Blazing Yanks Batter Tribe, Pick Up Game

NEW YORK, Aug. 31 (AP)—Blasting Bob Lemon for four home runs into all sections of the stands, the New York Yankees went on to conquer the Cleveland Indians, 7-5, today and increase their American League lead to two full games.

In making a clean sweep of the four game series with the injury riddled Tribe, the Yankees picked up another game on the second place Detroit Tigers who suffered a 2-1 setback in Washington.

Faced with the unhappy prospect of falling five games off the pace, manager Lou Boudreau's men did not give up without a battle. Trailing 7-3 as they came up for their last time at bat, the Indians rallied for two runs against Joe Page and had the potential tying run at the plate with only one out. Tom Ferrick replaced Page at this point and snuffed out the rally with but three pitches.

Page had halted an earlier Indian uprising, coming to the rescue of starter Tommy Byrne after the southpaw had been slugged for three runs.

★ ★ ★

Tigers Stagger

WASHINGTON, Aug. 31 (AP)—The sagging Detroit Tigers slipped another game out of first place by taking a 2 to 1 beating from Washington's Senators today.

The New York Yankees, who took over the American League lead last night, meanwhile completed a sweep of their four-game series with the Cleveland Indians. The 7 to 5 win put the Yanks two full games on top.

Gene Bearden allowed the Tigers nine hits and managed to cut them off with a single run in a ninth-inning rally built around a walk and two hits.

The Senators got only five hits off Art Houtteman, but they included consecutive doubles by Eddie Yost and Gil Coan and a single by Irv Noren that brought in both of Washington's runs in the third inning.

★ ★ ★

Bosox Stay Close

BOSTON, Aug. 31 (AP)—Boston's Red Sox kept themselves within reaching distance of the American League leading New York Yankees today by edging Chicago's White Sox, 4-3, in a game held up for 61 minutes by rain.

The winning run was forced home in the last of the ninth with two out when Billy Pierce walked Clyde Vollmer with the bases loaded.

The victory kept the third place Sox within 2½ games of the leading Yankees and moved them to within a half game of the runnerup Detroit Tigers.

Buddy Rosar began the home ninth by singling to left field and rookie Fred Hatfield ran for him. Ellis Kinder, who recorded his 13th victory of the season, sacrificed perfectly to push Hatfield to second.

Dom DiMaggio was walked purposely and was forced by Johnny Pesky.

A walk to Billy Goodman filled the bases and Pierce then walked Vollmer on four pitches.

All of Chicago's runs came on homers off the starting Walt Masterson.

Eddie Robinson slammed his 16th of the year with Dave Philley on base in the sixth and Gus Zernial banged his 22nd in the eighth.

★ ★ ★

A's Divide

PHILADELPHIA, Aug. 31 (AP) — Philadelphia and St. Louis traded one-run victories tonight with Bob Hooper, freshman right hander, beating the Browns for the fifth time as he hurled the A's to a 3-2 second game victory. Dick Starr shaded Lou Brissie 4-3 in the first game with Roy Sievers' home run providing the margin of victory.

The Athletics had a base runner in every inning except the seventh of the opener but were unable to break through Starr. Sievers hit his 10th homer in the sixth while Ray Coleman's triple and a single by Billy Demars accounted for the other run that brought the Browns from behind.

Don Lenhardt sent the Browns away in front in the nightcap with his 22nd homer of the year. His marker held up until the fourth when Ferris Fain's double, Sam Chapman's single and two walks accounted for the tying run.

★ ★ ★

Hodges Poles 4

BROOKLYN, Aug. 31 (AP)—First baseman Gil Hodges blasted out four home runs to tie a major league record tonight as the Brooklyn Dodgers trounced the Boston Braves, 19-3.

Hodges connected in the second, third, sixth and eighth innings off Warren Spahn, Norm Roy, Bob Hall and Johnny Antonelli. He drove in nine runs on his circuit drives.

Only other players to hit four home runs in one major league game are Bobby Lowe of the 1894 Boston Nationals, Ed. Delahanty of the 1896 Philadelphia Nationals, Lou Gehrig of the 1932 New York Yankees, Chuck Klein of the 1936 Philadelphia Phils and Pat Seerey of the 1948 Chicago White Sox.

Hodges also tied a major league record for his total bases in a single game, 17. Lowe set the mark in 1894 when he added a single to his four homers and Delahanty tied it two years later with four homers and a single.

In his other two times at bat, Hodges singled and grounded out.

Klein and Seerey performed their feats in extra inning games. Klein hit his fourth in the tenth inning and Seerey his fourth in the 11th. Only Lowe and Gehrig hit theirs in succession.

★ ★ ★

Giants Climb

PITTSBURGH, Aug. 31 (AP)—The New York Giants won their seventh straight game from the Pittsburgh Pirates today and moved into a tie for fourth place with the idle St. Louis Cardinals. Today's score was 2 to 1.

Jim Hearn, picked up from the Cardinals for $10,000 after the All-Star game in July, gave the Pirates only four hits. It was his seventh victory.

Wes Westrum's single to left in the seventh scored Monte Irvin with the run that gave the Giants a sweep of the three-game series.

Hatfield to Offer All-Star Mat Card

All-star wrestling will be presented as a special holiday week-end attraction at the Hatfield Speedway mat tomorrow evening, 8:45 o'clock.

Virtually every corner of the earth will be represented on the four-match bill, highlighted by a wind-up which brings together Marvin Mercer and Tony Rinaldi, in a one fall to a finish bout.

Mercer, from Reading, has never been defeated largely because of his destructive Atomic Kick, which has bowled over many an eager opponent. Rinaldi has come into prominence as the Italian Adonis.

Women grapplers, a sensation in their Hatfield debut last week, have again been obtained by Promoter Duke Wilcox and will be presented in the semi-windup.

Carrying on the feminine feud will be the red-headed riot, Dorothy Stanton, and Caroline Weston, the Oklahoma cowgirl. There is a thirty minute limit on the contest.

Featured in the two preliminary events are Luis Accora, wild "bull" of the Argentine pampas, vs. Buddie Broski, Polish champ, and Mr Universe vs. Buckie Kartalian.

ATTENTION!
WEST END FIRE CO. MEMBERS
The Bowling Alleys
Will be open
Sat. Night, Sept. 2
For the Winter Season

Naval Maneuvers on East Coast

Football season is still a month away but the Navy gridders already have turned out for practice under their new coach, Eddie Erdelatz, who succeeded George Sauer. The Navy team practices at the academy site, Annapolis, Md.

Sanatoga Labor Day Card To Feature Record 113 Laps

For the first time in the history of Sanatoga speedway a seven-event card for a record total of 113 laps of stock car racing will be held on Labor day at 2 p. m., it was announced last night by promoter Karl Spaatz.

The program will bring together the top drivers from the Reading and Pottstown Stock Car Racing clubs. The field should be the largest ever to be seen at this clean, fast-action track. Competition is keen as Monk Keller will be gunning for his seventh feature and Blackie Reider for his sixth windup win of the season.

With the largest purse ever to be paid at this Halo of Haste, drivers like Jimmy Ryan, Mose Moore, Mike Roadcap, George Gregory and Don Smoyer will be in there trying to be the first to see Johnny Favinger's checkered flag.

The action-packed card will be highlighted with the running of the American Legion sweepstakes, of 35 laps, and with three qualifying heats of 12 laps each, two semi-finals of 15 laps each and a consolation, or bread and butter race, of 12 laps.

This should be a never to be forgotten day of thrills on the macadam oval.

The Scoreboard

NATIONAL LEAGUE
Standings

	W.	L.	PCT	GB.
Philadelphia	78	47	.624	..
Brooklyn	69	50	.580	6
Boston	68	54	.557	8½
St. Louis	65	57	.533	11½
New York	65	57	.533	11½
Chicago	54	70	.435	23½
Cincinnati	49	73	.402	27½
Pittsburgh	42	82	.339	35½

Yesterday's Results
New York 2, Pittsburgh 1.
Brooklyn 19, Boston 3.
Only games scheduled.

Today's Games and Probable Pitchers
New York at Brooklyn—(Night)—Jones (10-4) vs. Hatten (2-2).
Philadelphia at Boston—(Night)—Church (7-2) vs. Chipman (6-7) or Haefner (1-7).
St. Louis at Pittsburgh—(Night)—Boyer (6-5) vs. Werle (6-12).
Only games scheduled.

AMERICAN LEAGUE
Standings

	W.	L.	PCT	GB.
New York	80	46	.635	..
Detroit	77	47	.621	2
Boston	78	49	.614	2½
Cleveland	76	52	.594	5
Washington	56	68	.452	23
Chicago	50	77	.394	30½
St. Louis	43	81	.347	36
Philadelphia	44	84	.344	36

Yesterday's Results
New York 7, Cleveland 5.
Washington 2, Detroit 1.
Boston 4, Chicago 3.
St. Louis 4-2, Philadelphia 3-3.

Today's Games and Probable Pitchers
Washington at New York—(Night)—Sima (3-3) vs. Reynolds (12-11).
Boston at Philadelphia—(Night)—Stobbs (9-5) vs. Shantz (7-10) or Coleman (0-4).
Only games scheduled.

Tigers' Bonus Ace Gets Draft Notice

WASHINGTON, Aug. 31 (AP) — Frank House, $70,000 bonus catcher with the Detroit Tigers, received notice today to report immediately to his Birmingham, Ala., draft board for a pre-induction physical examination.

"My mother phoned that the notice was sent to my hometown address," House said. "I'm going to ask that the order be transferred to a Detroit board."

House is 20 and married. Currently married men or those having announced engagements before the Korean war broke out,—like Tiger pitcher Art Houtteman—are eligible for deferment.

Death of Star's Dad To Mar Grid Drills

CHARLOTTESVILLE, Va., Aug. 31 (AP)—Football practice at the University of Virginia will start tomorrow on a heavy note of sadness.

Joe Palumbo, star guard from Beaver, reported yesterday, accompanied by his father, Frank Palumbo. Today, Joe was enroute home to attend his father's funeral.

Joe's father had driven him to Charlottesville and died of a heart attack last night on the return trip.

Going with Joe on the trip to Beaver were Harrison Nesbit, Lynchburg, his teammate here and at Greenbrier Military school. They are expected to rejoin the squad early next week.

— MAJOR LEAGUE BOX SCORES —

(FIRST GAME)
BROWNS 4, A's 3

St. Louis	ab	r	h	o	a	Philadelphia	ab	r	h	o	a
Delsing, cf	4	1	2	4	0	Suder, ss	4	1	1	1	4
Stirn's, 2b	4	0	2	4	3	McC'y, lf	4	0	0	2	0
Lenh't, 1b	4	0	0	6	0	Fain, 1b	5	1	4	11	0
Arft, 1b	0	0	0	1	0	Chap'n, cf	5	0	0	2	0
Moss, c	4	0	1	2	0	Valo, rf	2	0	1	1	0
Sievers, 3b	4	1	2	1	3	Hitc'k, 2b	4	0	1	2	1
Wood, rf	4	0	0	3	1	Wahl, 3b	3	1	1	3	4
Cole'n, lf	4	2	2	3	0	Tipton, c	3	0	1	5	0
Demars, ss	4	0	1	3	2	Brissie, p	4	0	1	0	2
Starr, p	4	0	0	0	1						
Totals	36	4	10	27	10	Totals	35	3	10	27	11

Lehner popped out for McCosky in 9th.

St. Louis	1 1 0 0 0 2 0 0 0—4
Philadelphia	2 0 0 1 0 0 0 0 0—3

E—None. RBI—Delsing, Moss, Sievers, Demars, Chapman, Hitchcock, Brissie. 2B—Coleman, Fain, Suder. 3B—Delsing, Coleman. HR—Sievers. SB—Fain. DP—Sievers, Stirnweiss and Lenhardt; Brissie, Suder and Fain. LEFT—St. Louis 5, Philadelphia 10. BB—off Starr 5. SO—by Brissie 4, Starr 1. WP—Starr. WINNER—Starr (5-4). LOSER—Brissie (7-17).

(SECOND GAME)
A's 3, BROWNS 2

St. Louis	ab	r	h	o	a	Philadelphia	ab	r	h	o	a
Lenh't, 1b	4	1	1	4	0	Suder, ss	4	1	0	2	6
Stirn's, 2b	4	0	0	2	1	Lehner, lf	4	0	2	1	0
Lollar, c	4	0	1	3	1	Fain, 1b	4	2	3	11	2
Cole'n, lf	3	0	0	3	0	Chap'n, cf	4	0	2	5	0
Delsi'g, cf	4	0	1	4	0	Valo, rf	3	0	1	0	0
Kokos, rf	4	1	1	1	0	Hitc'k, 2b	4	0	0	1	3
Sievers, 3b	4	0	1	1	1	Wahl, 3b	3	0	2	2	2
Demars, ss	2	0	0	6	0	Guerra, c	4	0	0	4	0
Fannin, p	3	0	1	0	1	Hooper, p	3	0	0	1	0
Totals	32	2	6	24	4	Totals	33	3	10	27	13

St. Louis	1 0 0 0 1 0 0 0 0—2
Philadelphia	0 0 0 1 2 0 0 0 x—3

E—Suder, Sievers. RBI—Lenhardt, Sievers, Wahl, Fain, Chapman. 2B—Lehner, Wahl, Fain. 3B—Kokos, Fain. HR—Lenhardt. S—Demars. DP—Hitchcock, Suder and Fain; Stirnweiss and Lenhardt. LEFT—St. Louis 5, Philadelphia 8. BB—off Fannin 2, Hooper 1. SO—by Fannin 3, Hooper 4. WINNER—Hooper (13-8). LOSER—Fannin (4-8).

SENATORS 2, TIGERS 1

Detroit	ab	r	h	o	a	Washington	ab	r	h	o	a
Kollo'y, 1b	5	0	1	10	0	Yost, 3b	4	1	1	1	2
Kell, 3b	4	0	1	1	1	Coan, lf	4	1	2	1	0
Mullin, lf	3	0	0	5	0	Noren, cf	2	0	1	4	0
Wertz, rf	4	0	1	1	0	Ver'n, 1b	3	0	0	11	1
Groth, cf	4	0	1	0	0	Stew't, rf	2	0	0	2	0
Lipon, ss	3	1	0	3	4	Mic's, 2b	2	0	0	2	2
Priddy, 2b	4	0	3	0	3	Dente, ss	3	0	0	4	5
Swift, c	4	0	1	4	1	Okrie, c	3	0	0	2	1
Hout'n, p	2	0	0	0	3	Bear'n, p	3	0	1	0	2
a-Keller	1	0	1	0	0						
b-Berry	0	0	0	0	0						
Totals	34	1	9	24	12	Totals	26	2	5	27	13

a—Singled for Houtteman in 9th.
b—Ran for Keller in 9th.

Detroit	0 0 0 0 0 0 0 0 1—1
Washington	0 0 2 0 0 0 0 0 x—2

E—Vernon. RBI—Coan, Noren, Keller. 2B—Priddy, Yost, Coan, Bearden. S—Houtteman. DP—Priddy, Lipon and Kolloway; Okrie and Yost; Yost, Michaels and Vernon. LEFT—Detroit 9, Washington 3. BB—Bearden 2, Houtteman 2. SO—Houtteman 3, Bearden 2. HBP—Houtteman (Michaels). WINNER—Bearden (3-6); LOSER—Houtteman (17-11).

RED SOX 4, WHITE SOX 3

Chicago	ab	r	h	o	a	Boston	ab	r	h	o	a
Fox, 2b	3	0	0	3	2	DiMa'o, cf	4	0	1	5	0
Baker, 3b	4	0	1	2	1	Pesky, ss	5	1	1	5	2
Philley, cf	3	1	1	1	0	Goo'n, 3b	4	1	1	0	2
Robi'n, 1b	5	1	1	6	1	Voll'r, lf	3	1	1	2	0
Zernial, lf	5	1	1	2	0	Dropo, 1b	3	0	2	5	1
Ricke't, rf	4	0	1	1	0	Doerr, 2b	4	0	1	5	4
Masi, c	4	0	1	8	1	Zarilla, rf	4	0	0	0	0
Carra'l, ss	3	0	1	3	2	Rosar, c	3	0	1	4	0
Pierce, p	4	0	2	0	2	b-Hatfi'd	0	1	0	0	0
						Mast'n, p	3	0	0	1	0
						Kinder, p	0	0	0	0	0
Totals	35	3	9a	26	9	Totals	33	4	8	27	9

a—Two out when winning run scored.
b—Ran for Rosar in 9th.

Chicago	0 0 0 0 0 2 0 1 0—3
Boston	0 0 0 1 0 2 0 0 1—4

E—Vollmer, Baker. RBI—Doerr, Dropo 2, Vollmer, Robinson 2, Zernial. 2B—Goodman, Dropo. 3B—Pesky. HR—Robinson, Zernial. S—Fox 2, Baker, Kinder. LEFT—Chicago 11, Boston 10. BB—Pierce 6, Masterson 2, Kinder 1. SO—Pierce 8, Masterson 1, Kinder 2. HO—Masterson 8 in 7 (faced 1 batter in 8th), Kinder 1 in 2. WINNER—(13-12). LOSER—Pierce (9-14).

YANKS 7, INDIANS 5

Cleveland	ab	r	h	o	a	New York	ab	r	h	o	a
Mitch'l, lf	5	2	2	0	0	Mapes, cf	4	1	2	2	1
Boud'u, 1b	5	1	2	7	3	Rizz'o, ss	4	1	1	2	3
Clark, rf	5	0	2	1	0	Ba'r, lf-rf	4	1	2	5	0
Gord'n, 2b	4	0	0	2	2	Berra, c	4	1	2	4	0
Rosen, 3b	3	0	0	0	4	Mize, 1b	4	1	1	7	0
Boone, ss	3	0	0	2	1	Jensen, lf	0	0	0	1	0
Kenn'y, cf	3	1	0	1	0	Co's rf-1b	4	0	1	1	0
Hegan, c	2	0	0	6	1	Joh'n, 3b	4	0	0	1	2
R. Le'n, p	2	0	1	4	1	Cole'n, 2b	2	1	0	4	1
Gromek, p	0	0	0	1	0	Byrne, p	2	1	1	0	2
b-J. Le'n	1	1	1	0	0	Page, p	0	0	0	0	0
						Ferri'k, p	0	0	0	0	0
Totals	34	5	8	24	12	Totals	32	7	10	27	9

Murray flied out for Hegan in 9th.
b—Singled for Gromek in 9th.

Cleveland	0 0 0 0 0 0 3 0 2—5
New York	0 0 2 1 1 1 0 2 x—7

E—Mapes. RBI—Clark 2, Boudreau 3, Mapes 2, Rizzuto 2, Mize 2, Berra. HR—Mize, Mapes, Berra, Rizzuto. DP—Rosen, Gordon and Boudreau; Mapes, Coleman and Mize. LEFT—Cleveland 8, New York 3. BB—Lemon 2, Byrne 5. SO—Lemon 4, Gromek 1, Byrne 3, Page 1. HO—Lemon 10 in 7 innings (pitched to three batters in 8th), Gromek 0 in one; Byrne 5 in 6 2-3; Page 3 in 1 2-3; Ferrick 0 in 2-3. HBP—Byrne (Rosen). WINNER—Byrne (14-7). LOSER—Lemon (20-8).

DODGERS 19, BRAVES 3

Boston	ab	r	h	o	a	Brooklyn	ab	r	h	o	a
Hart'd, 2b	5	0	1	4	1	Brown, lf	4	0	1	1	0
Jeth'e, cf	5	0	0	1	0	Reese, ss	5	1	2	1	4
Torg'n, 1b	4	1	1	7	0	Snider, cf	5	1	1	4	0
Elliott, 3b	3	0	1	1	4	Robi'n, 2b	5	1	1	2	1
Cooper, c	3	0	0	3	0	Morg'n, 3b	0	0	0	0	1
Crand'l, c	1	1	0	2	0	Furillo, rf	5	4	2	1	0
Gordon, lf	4	1	3	4	0	Hod's, 1b	6	5	5	7	1
Mars'l, rf	4	0	2	1	0	Cam'a, c	4	2	2	4	0
Kerr, ss	3	0	0	1	4	Edwar's, c	1	1	1	2	0
Spahn, p	1	0	0	0	0	Cox, 3b,2b	5	3	2	3	3
Roy, p	0	0	0	0	1	Ersk'e, p	5	1	4	2	0
Haefn'r, p	0	0	0	0	0						
Hall, p	0	0	0	0	1						
Anton'l, p	1	0	0	0	0						
b-Holmes	1	0	0	0	0						
Totals	36	3	8	24	11	Totals	45	19	21	27	10

Reiser struck out for Haefner 5th.
Holmes lined out for Antonelli 9th.

Boston	0 1 0 0 0 0 0 2 0— 3
Brooklyn	0 3 7 0 0 4 3 2 x—19

E—Hartsfield 3, Crandall, Reese. RBI—Hodges 9, Reese 3, Gordon 2, Snider 3, Brown 2, Marshall. 2B—Reese, Marshall 2. HR—Hodges 4, Gordon, Snider. S—Cox. LEFT—Boston 9, Brooklyn 11. BB—off Spahn 1, Haefner 1, Hall 3, Antonelli 2, Erskine 3. SO—by Spahn 2, Hall 1, Antonelli 2, Erskine 6. HO—Spahn 7 in 2 innings (none out in 3rd); Roy 3 in 1-3; Haefner 1 in 1 2-3; Hall 6 in 1 2-3; Antonelli 4 in 2 1-3. HBP—by Antonelli (Erskine). WINNER—Erskine (2-3) LOSER—Spahn (16-15).

GIANTS 2, PIRATES 1

Giants	ab	r	h	o	a	Pittsburgh	ab	r	h	o	a
Stanky, 2b	3	1	1	3	4	Dilli'r, 3b	4	1	1	3	3
Lock'n, lf	4	0	1	2	0	O'Co'l, ss	3	0	0	3	4
D. Mu'r, rf	4	0	1	1	0	Kiner, lf	4	0	1	1	0
Tho'n, 3b	4	0	0	0	6	Bell, rf	3	0	0	3	1
Irvin, 1b	3	1	1	10	0	West'e, cf	2	0	0	6	0
Gilbert, 1b	0	0	0	3	1	Phill's, 1b	2	0	1	5	2
Dark, ss	4	0	1	2	2	Bera'o, 2b	2	0	0	3	5
Tho'n, cf	3	0	0	0	0	Sch'z, 2b	0	0	0	0	0
West'm, c	3	0	1	6	2	R. Mu'r, c	2	0	0	3	2
Hearn, p	4	0	0	0	2	b-Hopp	1	0	1	0	0
						Dick'n, p	0	0	0	0	0
						MacD'd, p	2	0	0	0	0
						McCu'h, c	1	0	0	0	0
Totals	32	2	6	27	17	Totals	26	1	4	27	17

b—Singled for R. Mueller in 8th.

New York	0 0 0 0 0 1 1 0 0—2
Pittsburgh	1 0 0 0 0 0 0 0 0—1

E—Kiner. RBI—Lockman, Westrum. 2B—Kiner, Lockman. SB—Dillinger. S—Saffell. DP—Thompson, Stanky and Irvin; Thompson, Stanky and Gilbert. LEFT—New York 7; Pittsburgh 2. BB—Hearn 3, MacDonald 3, Dickson 1. SO—Hearn 4, MacDonald 2. HO—MacDonald 6 in 8 innings; Dickson 0 in 1. WINNER—Hearn (7-2). LOSER—MacDonald (6-7).

Danny Murtaugh Out For Rest of Season

PITTSBURGH, Aug. 31 (AP)—An x-ray examination at Presbyterian hospital today showed that Danny Murtaugh, 33-year-old second baseman of the Pittsburgh Pirates, has a skull fracture. He was struck on the back of the head with a pitch thrown by Sal Maglie of the New York Giants last night.

The veteran infielder will remain in the hospital for at least ten days, then go home to Chester, Pa. He will not play any more this year.

Schreiber Unable To Defend Crown

EAGLES MERE, Pa., Aug. 31 (AP)—Bernard Schreiber, of Baltimore, Md., lost his Eagles Mere men's singles tennis title by default.

Schreiber, who competed yesterday in the Men's National singles at Forest Hills, N. Y., wired officials at the 44th annual tourney here that he would not be able to defend the title due to illness.

BIG SIX

By The Associated Press

LEADING BATSMEN

Player and Club	G	AB	R	H	PCT.
Goodman, Red Sox	90	349	80	129	.370
Musial, Cardinals	119	453	86	162	.358
Doby, Indians	115	399	90	139	.348
Kell, Tigers	126	519	93	179	.345
Bauer, Yankees	86	328	62	113	.345
Hopp, Pirates	104	314	51	107	.341

RUNS BATTED IN

American League		National League	
Step's, Red Sox	129	Ennis, Phill's	112
Dropo, Red Sox	128	Kiner, Pirates	101
Wertz, Tigers	111	Sauer, Cubs	94

HOME RUNS

American League		National League	
Rosen, Indians	33	Kiner, Pirates	40
Dropo, Red Sox	29	Pafko, Cubs	31
Step's, Red Sox	28	Cam'a, Dodgers	28
		Ennis, Phillies	28

Francis Ouimet, Chick Evans, J. D. Travers, Bobby Jones and Johnny Goodman were the only amateurs ever to win the U. S. Open golf title.

Riding Horses
Hay Ride
Parties Arranged
Horses Boarded
Reasonable Rates
Warren C. Holden
Near Ellis Woods
Phone Linfield 3435

EAGLE'S
Home Association Ballroom
310 High Street
Dancing Every Saturday and Sunday Night 9:30 p.m. to 12:30 a.m.
Presenting
Saturday Night
Music by
CHUCK FULMER
Sunday Night
Music by
JOHNNY BARKER
Look for Our Grand Opening September 9

1950
HUNTING LICENSES
NOW AVAILABLE
$3.15
Bring Identification
1949 License Expired August 31
A. H. BEWLEY
121 HIGH ST., POTTSTOWN

"DOUG" "SHENO" "JIMMY"
THE O'DELL BROS.
284 N. Hanover St.
GOOD BEVERAGES
★ BALLANTINE
★ COPENHAGEN CASTLE
★ ESSLINGER'S
★ KAIER'S
★ HEIDELBERG
★ SCHLITZ
★ PABST
★ BUDWEISER
★ TROMMER'S
★ HEIRLOOM
★ BALLANTINE ALE
★ BLACK HORSE AND CARLING ALE
★ CLICQUOT CLUB GINGER ALE
★ CANADA DRY GINGER ALE
★ BIRELEY'S FRUIT DRINKS
★ COCA-COLA and PRIMA
★ SOFT DRINKS
FREE DELIVERY
CALL 40

You MUST Register To VOTE!
Registrars Will Sit at Borough Hall
FRIDAY FROM 2 P. M. to 9 P. M.
POTTSTOWN PAC URGES ALL CITIZENS TO REGISTER
For Transportation — Call 395
POTTSTOWN CITIZENS' POLITICAL ACTION COMMITTEE

ONLY 5 MINUTES TO A COLD GLASS OF SCHMIDT'S

When things get tough, it's nice to look forward to a cold glass or bottle of Schmidt's beer . . . always the *very* best.
Ask for Schmidt's OF PHILADELPHIA Beer-Ale
SCHMIDT'S ON TELEVISION
Monday 10:30 P.M., WHO SAID THAT?, WPTZ Channel 3
Wednesday 9:30 P.M., WRESTLING, WFIL-TV Channel 6
Thursday 10:30 P.M., MYSTERY HOUR, WPTZ Channel 3
Friday 9:30 P.M., PAL FIGHTS, WFIL-TV Channel 6
On radio Mon. thru Sat. 6:10 P.M.
Charles Shaw, "The War Today," WCAU
C. SCHMIDT & SONS, INC., PHILA., PA.
BEER AS BEER SHOULD BE
DISTRIBUTOR
FRANK A. SMITH
848 King Street, Pottstown, Pa. Phone: Pottstown 2205

WINNING FORM . . . By Alan Maver

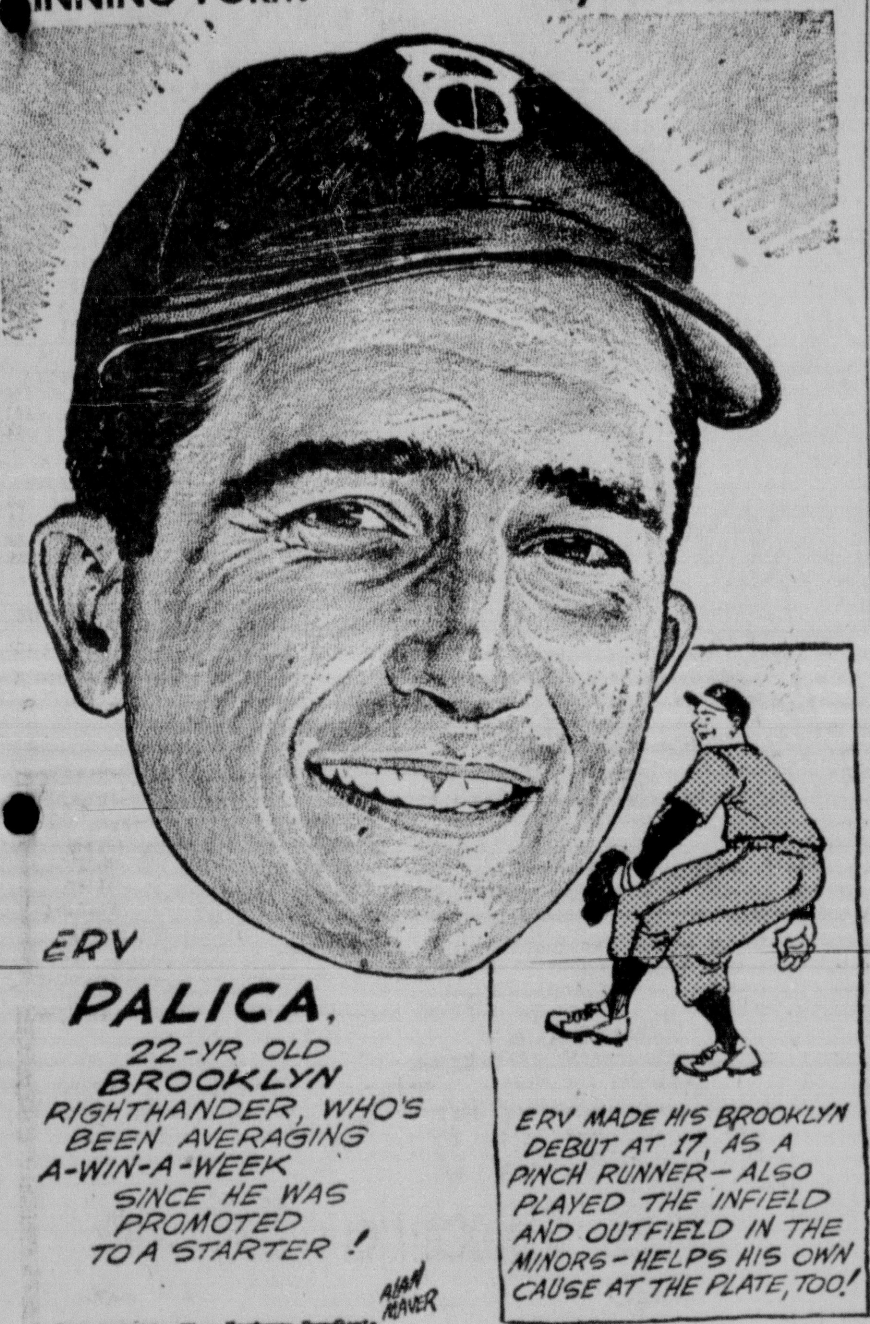

Distributed by King Features Syndicate

SPORTS TRAIL

Football Appreciation New College Course

By WHITNEY MARTIN

NEW YORK, Aug. 31 (AP)—You've heard of music appreciation courses in college. Well, something new has been added. It's a football appreciation course.

Honestly, the University of Wichita is going to teach people how to watch football this Fall through a non-credit night course labeled "Football for Spectators."

Wichita is the lively school which not long ago started a class in public relations for football coaches and other sports leaders, the instruction possibly aimed at tutors who too often come up with those games in which their teams are nosed out, 59 to 0, and some really persuasive talking is needed to convince critical alumni it was all a mistake.

We imagine the new course will follow closely the pattern of the music appreciation classes which teach students how to listen to a melange of six fiddles, a zither and a dozen cats and be able to pick out the cats—by the tails, of course.

* * *

THE EIGHT WEEK program will be under the direction of Ab Bidwell, head of the physical education department, and it must be gathered that at one time or another Bidwell has had the trying experience of taking some bright young thing in a nest of furs to a football game and answering such questions as "which player is the cutback?"

The subject matter includes an explanation of the basic rules, analysis of formations, spectator recreation, observation techniques and contrast of various offensive and defensive systems.

Roughly speaking, football spectators can be divided into three classes.

First, there is the know-it-all type. This gent loudly tells everyone around him why the quarterback used the wrong play, how a guard got moustrapped, the advantages of a 6-2-2-1 defense, and what the coach had for breakfast that morning. He's the expert.

* * *

SECOND, THERE is the run-of-the-mill fan who has a basic knowledge of the game and its rules. He goes, sometimes hip-laden, to enjoy himself without being bothered by too much attention to detail in the play. He watches the ball carrier, has a favorite team, and gets a big kick out of spectacular plays.

Then there is No. 3, the feminine fan who doesn't know just what it's all about, but as long as she's part of the picture she doesn't care. She spends her time wondering if the fur coat the girl in front of her is wearing is paid for, worrying about which dress she'll wear to the post-game dance, and wishing they'd hurry up and get it over so she can go somewhere and get warm.

All three types could benefit by the football appreciation course, although type No. 1 would scoff at the idea. Didn't he write the book?

Buc Official Denies Rumor

SAN FRANCISCO, Aug. 31 (AP) — Roy Hamey, general manager of the Pittsburgh Pirates, said today there was "absolutely nothing" to a Pittsburgh report that the National leaguers may buy or set up a working agreement with the San Francisco Seals.

Hamey told questioners he had seen Paul Fegan, principal owner of the Seals, during his current visit here but that nothing like a purchase or agreement had been discussed.

"We can't set up an agreement with the Seals, we have one with Indianapolis," he said.

"Would that bar an agreement with the Seals?" he was asked.

"You can't have two. You can't furnish two ball clubs," he said. "But we have a very friendly relationship with the San Francisco Seals."

* * *

IN AN INTERVIEW with Fagan, sports editor Curley Grieve of the San Francisco Examiner, yesterday asked whether there was any foundation in fact to reports the Seals were going to be sold. Grieve quoted Fagan's reply:

"Some months ago Pittsburgh was desirous of getting a farm club in the Coast league. As long as the PCL had failed to get elimination of the draft and dropping of the triple A designation, I felt it might be better for baseball in San Francisco if some arrangement could have been made with it. The top management of the Pirates has been changed so any such a discussed deal has been dropped.

"I have had other inquiries. None was serious."

LEGION BATTLE —

(Continued From Page Twenty-three)

enth inning, and went on to hurl scoreless, two-hit ball over the final three frames.

Pottstown put runners aboard in each of those frames, but just couldn't nick Furiga's glossy finish. In the seventh, Dick Ricketts rifled a liner into left center for a single, but was cut down on the head end of a doubleplay as King grounded to the pitcher.

In the eighth, Kulp's walk and Mignona's free ticket when Furiga hit him with a pitch were wasted as Homer made his blue ribbon grab of Dave Ricketts liner.

And finally, in the last canto, Dick Ricketts drilled a second single, this one past second base, but pinch-swinger Merrill Renninger grounded out, and Baro bounced to third when his bat hit the ball as he was attempting to dodge a pitch.

* * *

DESPITE THE intermittent rains, and resulting slippery footing, it was a well-played ball game. Monongahela came through with two zippish doubleplays to cancel out Pottstown bids, while the locals had one of their own, Dick Ricketts unassisted.

In the first inning, George Diehl singled for the victors, and Delaini rocketed a towering drive deep to centerfield, but Mignona bicycled far across Coplay's ample acres to haul it down.

Then Kulp turned up the day's fielding gleamer in the second when he hurried far to his left to make a running backhand grab of Bill Hlafscak's bid for an extra-sacker in deep rightfield.

Both infields played commendable ball, and the victors' George Diehl was exceptionally brilliant at second base, handling seven errorless chances. His keystone foe, Pottstown's Captain Harner bagged three chances to run his string to 20 for the series without a bobble.

* * *

THE RICKETTS brothers were the only stickers to hit safely more than once. Monongahela's eight hits were distributed over as many players, with only Kenny Barbao missing the fun.

Dave's two clouts gave him six-for-15 on the series, most in the Pottstown fold. Dick had five-for-12.

Kriczky's loss was his second of the year against five wins, and first of the series in one decision. He pitched creditable ball, but insisted on grooving his two-strikes pitches on occasions, and the well-schooled Monos capitalized on the chances.

Baro's three-inning job raised to 18 2/3 his innings of pitching in the series. He gave up a total of ten hits while striking out 13 batters, walking one and hitting one.

* * *

DATA AND CHATTA . . . George Bellis, state Legion activities chairman, who made the awards, added a "most courageous" label to the Sportsmanship trophy he presented to Wilson Kulp . . . the young Schwenkville outfielder, who plays despite two badly twisted feet, has been an outstanding factor in Pottstown success all year . . . Baro's award came after the lefthander had appeared in three of the four games his team played in the series and won two of them . . . Pottstown's final record for the year is 26 wins, six losses . . . a good job for a pack of neophytes . . . Monongahela's team was championship calibre all the way . . . it beat York, 10-1, behind its best pitcher, then rallied behind its second ranked server to cop the crown . . . the Monos averaged over a year per man older than Pottstown's juniors . . . almost the entire Western titlist team departs this season, while all but four Pottstowns will be back for another shot at the grand prize in 1951 . . . it was rumored that Brooklyn Dodger scouts were eyeing Dick Ricketts with interest, but were unable to approach him because the six-four first sacker has another year in high school . . . Mono catcher Alex DeRosa is the property of the Pittsburgh Pirates . . . Monongahela outhit Pottstown, 22-18, over the series . . . it had three triples, a double and 19 singles, while the locals bagged a homer, triple, and 16 one-sackers . . . every Pottstown regular chimed in with a basehit over the four games . . . Lee Hallman got his today, a single to center in the first inning . . .

Mickey Wright Joins Miss Lesser in Finals

BUFFALO, Aug. 31 (AP)—Pat Lesser of Seattle, Wash., and Mary Kathryn (Mickey) Wright of La Jolla, Calif., played the best golf of the 1950 USGA Junior Girls championship today in almost impossible weather to slam their way into the final round.

Miss Lesser, 16-year-old Western Junior girls champ, hammered Alice Marie Emhardt of Speedway, Ind., with even par golf for a 9 and 8 victory.

The blonde Miss Wright, a tall and rangy 15, was only three over par when she finished off Katherine McKinnon of West Palm Beach, Fla., 2 and 1, on the 17th green.

Max Quackenbush, rookie defenseman for Indianapolis in the American Hockey league, is a brother of the talented Bill of Detroit in the National loop.

Sedgman-Cochell Tilt Halted by Darkness

FOREST HILLS, N. Y., Aug. 31 (AP)—The last foreigner in the National tennis championships, young Frank Sedgman of Australia, was locked in a death grapple with Earl Cochell, the little Los Angeles redhead, when darkness blanketed the stadium late today.

But for a game stand by the Aussie champion after he had dropped the opening set to Cochell and trailed 1-4 in the second, it would have been a day of total disaster for the invaders as the quarter-finals were reached both in the men's and women's divisions.

Jaroslav Drobny, the left-handed Egyptian-Czech, bit the dust. So did John Bromwich, the veteran Australian Davis Cup star and three others of the foreign seeded list. Seven Americans crowded into the round of eight to await the play-off between Sedgman and Cochell tomorrow.

When darkness intervened, Sedgman led by two sets to one, but Cochell was in front 4-2 in the fourth, at which point they will resume tomorrow. Cochell won the first set 7-5, Sedgman the second and third, 7-5 and 6-1. Cochell broke the Aussie's serve in the fifth game to take his lead in the fourth set.

* * *

THOSE WHO reached the quarter-finals from the lower bracket were Arthur Larsen of San Francisco, conqueror of Drobny; Tom Brown Jr., of San Francisco, who knocked out George Worthington of Australia; Dick Savitt of Orange, N. J., who upset Bromwhich, and Sidney Schwartz of Long Beach, N. Y., the only unseeded player among the survivors.

The women's division suffered its first major casualty when Louise Brough of Beverly Hills, reigning Wimbledon champion and third-seeded star, bowed out to pert Nancy Chaffee of Ventura, Calif.

After Althea Gibson barely failed to turn the trick in the previous round, the 21-year-old Nancy whacked Louise 6-2, 7-5, before a crowd of 8000 in the stadium. Miss Chaffee was unseeded.

"I'm sorry," said the comely victor when it was over, "but I don't wear lace panties, or anything. I'm afraid I just wear underwear."

* * *

AS HAD BEEN strongly suspected in her shaky, two-day win over Miss Gibson, the Negro girl, Miss Brough at 27 is prone to tire and her game in general has gone back somewhat from its peak of recent years. She was unsteady and uncertain from start to finish of today's match.

Nancy's quarter-final opponent will be Barbara Scofield of San Francisco, another unranked player, who eliminated Mrs. Magda Rurac of Los Angeles, 5-7, 6-2, 6-2, today.

Minor upsets also were registered among the men players. John Bromwich, who helped Australia take over the Davis Cup last weekend, and Jaroslav Drobny of Egypt, both were eliminated.

Bromwich, who always looks tired and generally isn't, was stopped by Dick Savitt, rangy Cornell university student, 3-6, 6-0, 4-6, 6-2, 6-3. Savitt was unseeded, while Bromwich was placed third among the foreign entrants.

Art Larsen, the lithe little lefthander from San Francisco, defeated Drobny, 6-3, 2-6, 6-2, 7-5.

Veteran Gardnar Mulloy of Miami became the first player to reach the quarter-finals from the upper bracket when he ousted Torsten Johansson of Sweden, 6-4, 6-2, 6-2.

EAST PENN LEAGUE

STANDINGS

	W.	L.
Limeport	20	8
East Greenville	19	9
Easton	16	11
Quakertown	15	11
Hickory Park	6	20
Hellertown	5	22

Games Saturday, Sept. 2
Hickory Park at Hellertown 6 p. m.
Hellertown at Easton 8:30 p. m.

Games Sunday, Sept. 3
Limeport at East Greenville.
Quakertown at Hickory Park.
Hickory Park at Quakertown 6 p. m.

Games Labor Day (season closes)
East Greenville at Easton.
Hellertown at Quakertown.
Limeport at Hickory Park.
Quakertown at Easton.

Wolfpack Tarheels Cited for Violations

CHAPEL HILL, N. C., Aug. 31 (AP)—The University of North Carolina and North Carolina State college are not complying fully with the "Sanity Code" of the NCAA.

This was disclosed today by officials of the Greater University of North Carolina which administers both of the Southern conference schools.

W. D. Carmichael Jr., acting president of the Greater university said in a statement that he had notified the National Collegiate Athletics association several months ago that "our two institutions were not in complete technical compliance with the regulations of the 'sanity code'".

Bilco
COPPER-STEEL CELLADOORS

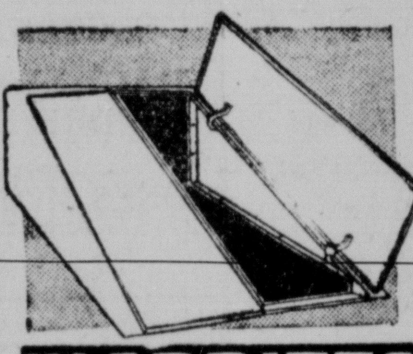

MERRITTS
BUILDING HEADQUARTERS
CALL POTTSTOWN 3550

FAGLEYSVILLE

Mrs. Dorothy Geisler, corr. Phone Pottstown 703-J-4. J. Ernest Berghof delivery

Mr. and Mrs. Arthur Landis spent a day at Drexel Hill with Mr. and Mrs. Kenneth Lloyd and family.

Mr. and Mrs. William Acker called on Mr. and Mrs. Robert Cole of Pricetown.

Mr. and Mrs. Lewis Seasholtz, Mr. and Mrs. Eugene Seasholtz and children, May and John, spent a day at Briar Cliff Manor, New York, visiting Mr. and Mrs. Carlos Webster and family.

Mr. and Mrs. Henry Clymer and William H. Wagner Jr., Glenside, were guests of Herbert B. Wagner and family recently.

Hoedown & Modern
DANCE
Friday and Saturday Nights
Good Food
Beer — Wines — Liquors
• TELEVISION •
STONETOWN HOTEL
Banquets & Parties — Ph. Birdsboro 2-4952
Ellsworth Albright, Prop.

ALL-PORCELAIN
FRIGIDAIRE
DE LUXE REFRIGERATORS

Lasting Beauty—Inside and Out!
Easy to Clean and Keep Clean!
9 Cu. Ft. Model Shown
$33.98 DOWN
CASH PRICE, $339.75
Other NEW FRIGIDAIRE MODELS from $184.75.
Look at it outside!
Look at it inside!
You Can't Match a FRIGIDAIRE!
Only FRIGIDAIRE Has All This!
• Full-Width Freezer Chest
• New Ice-Blue interior trim
• New full-length door
• New Super-Storage design
• New all-porcelain, twin, stack-up Hydrators
• New Chill Drawer
• Sliding Basket-Drawer for eggs, small items
• All-aluminum shelves
• New split shelf
• Adjustable sliding shelf
• All-Porcelain Multi-Purpose Tray
• Exclusive Quickube Trays
• Famous Meter-Miser mechanism
Wherever you live—whatever the size of your family, kitchen or budget—be sure to see the new Frigidaire Refrigerators for 1950. See the complete line of sizes from 4 to 17 cu. ft.—see all the reasons why your No. 1 choice is America's No. 1 Refrigerator, FRIGIDAIRE!
Come in! Get the facts about all the new Frigidaire models for 1950!
C. J. KEISER CO.
OPEN EVENINGS EXCEPT SATURDAYS
22-24 N. Washington St. Ph. 2516-2517

Comes now... the Best part!
It's traditionally Pennsylvania Dutch
at the county fair... to pause and relax
with a glass of cool, refreshing OLD READING BEER.
For downright goodness you can't beat OLD READING!
It's the favorite beer... the largest selling beer...
in the Pennsylvania Dutch country.

OLD Reading BEER
HAAG BROS.
35 High St.
Pottstown
Phone 224
COPYRIGHT 1950, THE OLD READING BREWERY, INC. READING, PENNSYLVANIA
Traditionally Pennsylvania Dutch

Dilworth Promises Farmers Assistance At Grangers' Picnic

WILLIAMS GROVE, Aug. 31 (AP) — Richardson Dilworth promised farmers today "full co-operation" between State and Federal Agriculture departments and expansion of the Pennsylvania State college, if he is elected Governor.

Dilworth, Democratic gubernatorial nominee and other State-wide candidates on that ticket, were guests at an annual Grangers' Day picnic usually attended in past election years by Republican candidates.

Roy E. Richwine, owner of the Williams Grove park, who recently resigned as comptroller in the State Highways department, invited the Democratic candidates to the picnic this year.

In addition to Dilworth they included U. S. Senator Francis J. Myers, for re-election; Judge Michael A. Musmanno for lieutenant governor; the Rev. Frank W. Ruth, for secretary of Internal affairs; Judge Michael J. Eagen, for State Supreme court and Judge Roy I. Carson, for State Superior court.

* * *

"I PROMISE," Dilworth said in his address to farmers and their families, "I will bring about full co-operation between the Federal and State Departments of Agriculture and put an end to the present conflict and competition between them.

"The Federal Department of Agriculture does have a soil conservation program which has been of real value to farmers in States where local departments of agriculture have been willing to work with the Federal department and adopt a plan to meet local needs."

Dilworth urged development and expansion of the School of Agriculture at Penn State "so as to make it the finest in the country, with the accent on research and service to farmers."

"There is no reason," Dilworth said, "why we should take a back seat to any other State in the development of hybrid corn or a serum to combat bangs disease in cattle."

The candidate also said "there should be a revitalization of the Bureau of Markets" to give farmers an "accurate day to day information on all market trends and prices."

Douglass Students To Get Bus Service

A new bus, the first to be owned by Douglass township, Berks county, will take township boys and girls to Pottstown and Boyertown High schools beginning next week, it was announced last night by Charles E. Templin, secretary of the school board.

The 1949 model bus was purchased from the George Berman company, High and Berks streets, for $4200. It will be driven by Harry Rhoads, of Pine Forge.

With a capacity of 60 boys and girls, the bus will be used to take 27 students back and forth to the Pottstown Junior and Senior High schools and 23 to the Boyertown upper schools. The Douglass township schools at Colebrookdale and Pine Forge go through Grades 1-8.

Formerly, the upper graders went to out-of-township schools on the two contracted buses. These two buses still will be used for the township schools, Templin said.

The daily run will begin at 7:15 o'clock each morning in Pine Forge.

Two Germans Arrested On Security Violations

FRANKFURT, Germany, Aug. 31 (AP) — Two Germans, including an employe of the Allied military security board, were arraigned before an American court today on charges of possessing information dangerous to the security of the occupation forces.

Plans showing the layout of the U. S. Army ordnance depot at Griesheim were involved, the prosecutor said.

The men were identified as Guenther Scholz, a chemist employed by the security board, and Hermann Cosmann, a salesman, both of Wiesbaden.

District Attorney Fred Johnson charged at the preliminary hearing that the Germans made contact with Soviet authorities in Berlin.

Synagog

Congregation Mercy and Truth, Dr. Emil Schorsch, rabbi. Tonight, 7:30 p. m., candle lighting and evening service. Tomorrow, 9 a. m., morning service; 7:15 p. m., afternoon and evening service; 10 p. m., discussion of prayers and customs of the high holidays; 12 p. m., midnight selichos. Sunday, 8 a. m., morning service; 11:30 a. m., memorial service at the congregational cemetery; 7:14 p. m., afternoon and evening service. Daily services, 7 a. m. and 15 minutes before sundown with the exception of Monday when morning services will be held at 8 a. m.

POTTSTOWN MERCURY Classified RATES

Phone 2263 for Ad-taker

No Want Ads accepted after 8 p. m for next day's issue.

Lost, In Memoriam, Situations Wanted and Coal & Wood ads must be paid for in advance

Want Ads ordered for one or two days must be paid for in advance

3 lines — 13 average words

1 day	50c
2 days	90c
3 days	1.25
6 days	2.05

Errors in Want Ads should be reported immediately. The Mercury will not be responsible for more than one incorrect insertion.

THE MERCURY is a member of the Association of Newspaper Classified Advertising Managers which includes leading newspapers throughout the country and has for one of its aims the elimination of fraudulent and misleading classified advertising. The Mercury as well as every other member of the Association endeavors to print only truthful classified advertisements and will appreciate having its attention called to any advertisement not conforming to the highest standard of honesty.

ANNOUNCEMENTS

Deaths 1

JEFFERIS—On Thursday, Aug. 31, 1950. Ella M., wife of the late William L. Jefferis, age 78 years. Relatives and friends are invited to the services from the Funeral Parlors of Wesley O. Harley, 404 High St., on Monday at 2 p. m. Interment in Pottstown West End cemetery. Friends may call Sunday evening 7 to 8:30. (Harley)

STROHL—On Thursday, Aug. 31, 1950. Charles W., husband of the late Minnie L. (nee Rutter) Strohl, age 82 years. Relatives and friends are invited to the services from the funeral parlors of Wesley O. Harley, 404 High St., on Sunday at 2 p. m. Interment in Edgewood cemetery. Friends may call Saturday evening 7 to 8:30. (Harley)

FORGES — On Tuesday, Aug. 29, 1950. Samuel Curtis, husband of the late Lucetta (nee Highley) Forges, age 70 years. Relatives and friends are invited to the services from the White Memorial Home, Parkerford, on Sunday at 2:30 p. m. Interment in Morris cemetery, Phoenixville. Friends may call at the memorial home Saturday evening 7 to 9. (White)

SHELLENBERGER — On Wednesday, Aug. 30, 1950. Cathrine (nee Updegrove), wife of the late Irvin Shellenberger, age 87 years. Relatives and friends are invited to the services from the White Memorial Home, Parkerford, on Saturday at 2 p. m. Interment in Parkerford Baptist cemetery. Friends may call at the memorial home Friday evening 7 to 8:30. (White)

ALLISON—On Tuesday, Aug. 29, 1950. Thomas S., husband of the late Janet (nee Trench) Allison, age 75 years. Services will be held from the Bedino & Block Funeral Home, West Terre Haute, Indiana on Friday at 2 p. m. Interment in Bethesda cemetery, West Terre Haute, Ind. (Schumacher)

Farmer's Market

PHILADELPHIA, Aug. 31 (AP)—Trading of apples on the Philadelphia wholesale produce market today was dull with demand slow. N. J. bu. bskts. and Eastern boxes McIntosh apples fair qual. $1.65a 2.00, Wealthys $1.25, Gravensteins 75c. Pa. Summer Rambo $2.25, McIntosh $3.00, Smokehouse $1.50a75, Champions and Maiden Blush $1.50. Lima Beans: Bu. hampers N. J. $1.40a75. Snap Beans: Pa. Valentines bu. bskt. and hmprs. $1.50a2.00, Bountifuls $2.00. Beets: Pa. bunches 2½a3 cents. Broccoli: Pa. 4/5 bu. crts. $1.15a25. N. J. $1.75a2.00. Cabbage: Pa. 50-lb. sacks domestic round 40a50c mostly 50c, N. J. domestic round 40a50c. Cantaloupes: N. J. bu. bsk. Pride of Wis. 50a75c, Hales Best 50a75c, Jenny Lind 40a50c, Iroquois some fair 50a85c. Carrots: Pa. bu. few $1.00. Corn: Pa. sacks 42-60 ears yellow 75ca$1.00, N. Y. sacks 50 ears 75a90c. N. J. sacks mostly 50 ears 65a90c. Cucumbers: Pa. bu. bskt. $1.25a75, N. J. 75ca$1.25. Dill: Pa. per bunch 2½ cents. Onions: 50-lb. sacks Calif. $2.25a35, N. J. $1.00a15. Mushrooms: Pa. 3-lb. bskts. some fair $1.25a75, poorer 75ca$1.00. Parsley: N. J. bu. bskt. curly 75ca$1.00, Pa. 75c a $1.00. Peaches: N. J. Elbertas bu. bskt. 2¾ and 3 inches $3.00, J. H. Hales $3.50. Bracketts 2½ inch $1.75. Pa. Elbertas $2.50a3.00. Parsnips: Pa. ½ bu. bskt. washed 75 cents. Radishes: Pa. lugs 25 bunches 65a75c. Spinach: Savoy type Pa. bu. bskt. 75ca$1.00, N. J. few 90c. Turnips: Pa. bu. bskt. white washed $1.00a 25. Potatoes: Idaho-Ore. Russets 100-lb. sacks $4.00a50, N. J. Cobblers $1.40a50, Pa. Cobblers $1.50a60, fair quality $1.35a40, Katahdins $1.50a60. Tomatoes: N. J. ⅝ bskts. $1.00a25, few best $1.40a50. Pa. ⅝ bskts. $1.00a35, some best $1.40a50.

TRI-COUNTY PRODUCERS CO-OPERATIVE ASSOCIATION, WORCESTER

Eggs

WHITE—	High	Low	Avg.
Fancy Large	67	64	65¾
Fancy Medium	53	41	45
Extras Large	66	62	63¾
Extras Medium	51	39	42
Standard Large	61	57	58¼
Stand. Medium	43	36	38¼
Pullets	34	26	27¾
Pee Wees	25	20	22¼
BROWN—			
Fancy Large	62	59	60¼
Fancy Medium	52	41	43¼
Extras Large	61	56	58
Extras Medium	50	39	40½
Standard Large	54	50	52¼
Stand Medium	41	36	37½
Pullets	32	26	27
Pee Wees	25	20	22¼

Total Cases Sold—1677.

Poultry

Grade No. 1	Low	High
Fowl-Leghorn	18	24
Fowl-Colored	25	30
Roasters	28	38
Fryers	25	35
Broilers-Leghorn	28	32

Total Crates Sold—674.

THE MERCURY'S CLASSIFIED ADVERTISING SECTION CLOSES AT 8 P. M.

Day Before Publication

Be sure to telephone or bring in your advertisement before the deadline.

DISPLAY ADVERTISING At 3 P. M.

2 Days Ahead

SALLY'S SALLIES

Copr. 1950, King Features Syndicate, Inc., World rights reserved.

"Oh, I like your new global one-piece suit. It's so adequate!"

ANNOUNCEMENTS

Deaths 1

MITCHELL—On Monday, Aug. 28, 1950. George A., husband of Margaret (nee Garner) Mitchell, age 60 years. Relatives and friends are invited to the services from Kimmel Funeral Home, 2001 Market St., Harrisburg, Pa., on Friday at 2 p. m. Interment in Mausoleum Paxtang cemetery. Friends may call at Schumacher Funeral Home, 359 King St., Wednesday evening 7 to 8:30. (Schumacher)

MASNER — On Monday, Aug. 28, 1950. William E. Masner, husband of the late Minnie (nee Boyer) Masner, age 76 years. Relatives and friends are invited to the services from the funeral parlors of Wesley O. Harley, 404 High St., on Friday at 2 p. m. Interment in Mt. Zion cemetery. Friends may call Thursday evening 7-8:30. (Harley)

Card of Thanks 2

I wish to express my hearty thanks and appreciation to all my friends and relatives who so kindly remembered me in prayer and with cards, letters, flowers and such beautiful and lovely gifts during my stay in the hospital and since return to my home. Also the visits from so many of my friends was indeed a great help in cheering me up. Sincerely, MRS. LEWIS KEELEY, RD 1, Spring City

JONES

The family of the late Elsie Y. Jones, desires to thank the kind neighbors and friends for assistance and sympathy, the floral tributes and use of cars offered during their recent bereavement.

The Girl Scouts of Troop 76, wish to thank the Ridge Fire Co., the Merchants of Pottstown, Spring City and Royersford, and any one else who in any way helped to make our festival a success.

Personals 7

MYRT still feels pert after cleaning rugs with Fina Foam. It's so easy. Block's.

Ladies! If your long coat is too short, let us cut it down to a wearable ¾ or finger tip length. Art Cleaners. Phone 2630.

SPENCER CORSETIER — Mary S Pratt Phone 2702 after 6 p m. 1133-J anytime

Registered SPENCER Corsetier Mrs M Rohn Phone 413-J.

FULLER BRUSH MAN James G. Will. Phone 1475-M.

Notice 7-A

LANDSCAPING—Mowing, pruning and planting trees, shrubs; lawn grading, hedge cutting. BALL LANDSCAPE GARDNERS, 25 E. 4th St. Phone 686 or 1003-J

Strayed, Lost, Found 10

LOST—Light tan female pup, 3 mos. old, vic. Gilbertsville. Rew. Ph. Sassamansville 4-4208 collect

FOUND—Cocker Spaniel. Paul Kilburn Pet House, Chestnut & York St. Phone 717.

STOLEN—Monday night, J. C. Higgins girls bicycle. Reward for information. Geo. Baldwin, 530 Walnut street. Phone 2751-J.

LOST—Brown leather wallet, containing important cards bearing name of F. R. Clamer. Reward. Return to B. F. Goodrich Store, Pottstown.

LEGAL NOTICES 11

THE GENERAL STATE AUTHORITY, 18th AND HERR STREETS, Harrisburg, Pennsylvania. Notice to Contractors. Bid Date—Wednesday—September 13, 1950. Time of Opening—1:00 o'Clock P. M., Eastern Daylight Saving Time. The General State Authority will receive at the above office sealed proposals, which will be publicly opened and read for the following Contracts: Completion of Mechanical Engineering Building, PENNSYLVANIA STATE COLLEGE, STATE COLLEGE, CENTRE COUNTY, PENNSYLVANIA, Altenhof and Bown, Registered Architects, 210 Grant Street, Pittsburgh 19, Pennsylvania. No. 800-2.1, Type General, Guaranty $30,000. No. 800-2.2, Type heating, Guaranty $5,000. No. 800-2.3, Type Plumbing, Guaranty $5,000. No. 800-2.4, Type Electrical, Guaranty $2,000. No. 800-2.5, Type Elevator, Guaranty $1,000 Deposit $10 each. Each proposal must be accompanied by a Certified Check, Bank Cashier's Check or Trust Company Treasurer's Check as a bid guaranty payable to The General State Authority, in the amount designated above. No bid Bonds will be accepted. Plans, specifications, contract document forms, and proposal forms not exceeding two (2) complete sets may be secured by prospective bidders by applying to The General State Authority and depositing per set the amount stated above for each contract. Plans and specifications may be reviewed free of charge at the offices of The General State Authority. The General State Authority reserves the right, in its discretion, to reject any or all bids and to accept or reject any part of any bid and to waive any defects or irregularities in bids. OSCAR N. LINDAHL, Executive Director, The General State Authority.

BUSINESS GUIDE

We Can Do It 18

Refrigeration Service R. R. SHIREY Phone 4241-W.

BUSINESS GUIDE

We Can Do It 18

SANITARY CLEANING Cesspools, Septic Tanks & Outside Toilets Phone Pughtown 3263 ADAM HOLOWIS

ELEC. APPLIANCES REPAIRED. Pickup & Del. PAIGE BLAKELY JR., 42 Chestnut St. Ph. 3053-R.

WRINGER ROLLS — Parts and repair parts of any make washer Paul Prior. 41 E 2nd St Ph 834

CESSPOOLS and Septic Tanks Cleaned LeRoy H Kulp Phoenixville 4423

ELECTRICAL WORK AND APPLIANCES Paul Raetz, 678 Spruce St Phone 4000

AJAX CANVAS CO., Inc. Awnings & Canopies Combination Alum Storm Windows Boyertown 7-9026.

Shultz Radio Service 1114 High street Phone 1014

Established 1919 — Phone 1142-M ELECTRIC MOTORS Repaired and Rewound Mellon Engineering Co. 25 King Street, Pottstown, Pa.

WELL DRILLING Guaranteed and Reasonable W H REIGNER & SON 35 Walnut St Phone 2259

NEED WATER? Contact MIKE KUSZYK, Ringing Hill Ph Pottstown 694-R-11 for Prompt Well Drilling Service

BULLDOZING — Grading — Cellar Excavation and Front End Loading $7 per hour Chas C Troop Phone Pughtown 3698

TELEVISION RADIO — SOUND Sales, service, installation R E Brockway, Old Rdg Pike 2125-J

Building—Contracting 19

BRICK POINTING Eugene "Fat" Hoover 301 Grant St Phone 1547

CARPENTER WORK All Kinds—New Homes & Garages SOTTER AND MILLIGAN Phone 880-W

GENERAL CARPENTER WORK No Job too small. Richard Smith, Royersford 1188-W

GENERAL Building Contractor P. FIENI—432 Johnson St. Phone 2017-J or 624-M.

BRICK & STONE POINTING CARL DERIX, RD 4, Pottstown Phone 919-R-4

Brick, Block and Cement Work. Fireplaces built and repaired. Flagstone work. James Streett Phone Pughtown 2626

Glass 19-A

HUTT'S GLASS SHOP GLASS FOR ALL PURPOSES PHONE BOYERTOWN 7-0224

WINDOW and PLATE GLASS Mirrors—Furniture Tops Safety Glass Installed in Cars RALPH'S GLASS SERVICE 113 S. Evans St. Phone 3420-J.

Mirrors Bldg Glass GLASS Store Fronts Glazing Thorn Steel & Aluminum Sash W. S. Antrim & Son 62 High St Phone 822 Open Daily—Close Sat at Noon

Cleaning—Dyeing 20

RUG and Furniture Shampooing Wall to wall covering shampooed on premises Repairing and binding Floors waxed and polished HOFFER'S, 816 Queen St Ph 316

Rug and Furniture Shampooing—Wall-to-wall covering shampooed on the premises ROTH CLEANERS 417 Laurel St Phone 2120-M

Heating—Plumbing—Roofing 22

Plumbing—Heating—Roofing Oil Burner—Pumps 24-hr service Don Thompson, 122 King Ph 3719

Heating Roofing Plumbing Oil Burner & Stoker Sales & Serv A J Ecker 144 King St Ph 1080

Moving—Storage 25

Padded Van Service Movings HARRY E. HERPST 464 N Evans St Phone 947

OSCAR E YERGEY MOVING - STORAGE Phone Pottstown 2727 or 512

Painting—Papering 26

Paperhanging and Painting SAMUEL C EPLER Phone 2091-J

LAWRENCE S ANTRIM Painting and Paperhanging 1½ Walnut St Phone 2188-J

HARVEY P. GERHART 337 Jefferson Ave. Ph 3595-R PAINTING and PAPERHANGING

Painting—Paperhanging STANLEY C. ANTRIM 2 E 2nd St Ph 1442 or 1247-W

EMPLOYMENT

Help Wanted—Female 32

SALESWOMAN WANTED Phone 724 for appointment.

WAITRESS—Apply VIENNA RESTAURANT, 302 High street.

Young woman, experienced in secretarial work, with knowledge of general office work. Capable of assuming responsibility. Only those interested in permanent position need apply. Write Mercury Y-35.

EMPLOYMENT

Help Wanted—Female 32

Woman to care for 2 year old child while mother works. Apply 442 W. Buttonwood St., Stowe, between 9 a. m. and 2 p. m.

WAITRESS—Apply in person. Sandwich King, next to Strand Theatre

Girl or woman to stay with 1 child during day, Monday to Friday. Write immediately Mercury Box Y-36.

WAITRESS—Experienced. No Sunday work. Apply in person, Boston Lunch, 431 High street.

STENOGRAPHER Part time, usual office duties, no shorthand. Must be available for full time from Sept. 16th to Sept. 30th. Phone 541 for appointment.

Teacher for nursery school, mornings only. State training and experience. Mercury Box Y-30.

WANTED at once. CASHIER. Apply Hartenstine's Grocery, 662 Walnut street.

Middleaged man and wife—Cook and housekeeper. Man for outside light work. One adult. Only those interested in permanent work need apply. Near Collegeville. Must have own transportation. Write Mercury Box Y-34.

Rough Presser and Silk Presser APPLY ROTH CLEANERS 417 Laurel Street

DISHWASHER APPLY Sunnybrook Diner Beech and High Street

Young and fast growing manufacturer wants young woman with shorthand and typing experience. Some knowledge of bookkeeping preferred but not essential. State experience and salary desired. All replies confidential. Address Mercury Box Y-33.

Waitress Wanted. Apply Del's Barbecue, 3 miles west of Pottstown on Route 422. Transportation furnished.

Responsible woman for telephone appointment work from your home. Phone Pennsburg 2043 after 4:30 p. m.

CASHIER for weekend work. Should have some experience. Apply in person, UNITED FOOD MARKET, High and York streets.

GIRLS Between Ages 18 and 35 Needed For Factory Work Apply in Person KINSEY DISTILLING CORP. Linfield, Pa.

Girl to work in dairy store. Must be neat, pleasant and dependable. Steady employment. Phone Exton 734.

Help Wanted—Male 33

MACHINE OPERATORS Lathe and Milling Machines FIRST OR SECOND SHIFT POTTSTOWN MANUFACTURING CO. South Pottstown

WANTED—Men to work in orchard and pick peaches. Apply RINGING HILL ORCHARD.

Gas Station Attendant Steady Year Around Work MERKEL'S SERVICE STATION Charlotte & Prospect Sts.

BOYS ages 18 to 21, for general store work. Full time employment. APPLY TO MR. DePORTER NEW YORK STORE

YOUNG MAN 17 years old, for gas station work. RED ARROW OIL CO. 128 High street

Insurance Investigator, part time, must have car. Pottstown, Phoenixville, and surrounding sections. No selling. Write Lock Box 853, William Penn Annex, Phila. 5, Penna.

Middleaged man for all around work at oil bulk plant. Penn Service Oil Co. Collegeville, Pa.

First Class tool and die makers. Prefer die makers with die casting experience. Day turn. HOFFMAN TOOL & DIE CO., 236 N. Charlotte St. (Rear).

HOSIERY KNITTERS Experienced on 45 Gauge, 24 Section Machines Alternate Shifts. Union Shop. Apply at Once GREEN LANE HOSIERY Green Lane, Pa.

DRIVER For Pottstown Area APPLY ROTH CLEANERS 417 Laurel Street

EMPLOYMENT

Help Wanted—Male 33

BOY for after school & Saturdays. HOFFMAN'S, High and Penn Sts.

YOUNG MAN for service department. PEP BOYS, 300 High street.

WANTED Machine Shop and Foundry Help APPLY AMERICAN CHAIN & CABLE CO., INC. Reading, Pa. Open Saturday Morning

MEN General factory work, woodworking, metal stamping operations. Apply in Person WEDNESDAY, SEPT. 6 Metal Masters Co., Inc. Berks Street, Stowe

MAN for installing television antennas. Experience not necessary but must be able to do ladder and roof work. C. J. KEISER CO. 22 N. Washington St.

DRIVER - SALESMAN Established wholesale route. Good salary and commission. Permanent. In reply state age, education and experience to Mercury Box Y-29.

HOSIERY KNITTERS for Wildman single section machines. Good pay. Steady work. WATERLOO HOSIERY INC., Hoppenville. Phone Pennsburg 4902.

YOUNG BOYS to learn full fashion knitting. Apply Prestige Inc., Burdwyn Division, Stowe.

PAINTERS & PAPERHANGERS Experienced Only W. S. ANTRIM & SON 62 High Street

Wanted EXPERIENCED TRACTOR-TRAILER DRIVERS APPLY JONES MOTOR CO. Spring City

MEN FOR GENERAL FOUNDRY WORK Day Shift. $1.17½ per hour. Apply Foundry Office Eastern Foundry Co. Boyertown

WANTED LABORERS Apply March Brownback Co., Inc. South and Charlotte Sts.

Service Station Attendant Steady full time work JOHNNY'S SERVICE STATION West High street

WANTED Experienced FULL FASHION HOSIERY KNITTERS Apply Douglass Hosiery Mills South Pottstown, Pa.

MEN for General Labor 3 Rotating Swing Shifts Steady Work (Must bring social security number. Also nearest phone number). Apply Immediately PERSONNEL OFFICE PHOENIX IRON & STEEL CO. Phoenixville, Pa.

Man for Rawleigh business, customers have received good service. Hustler can expect good profit from start. Write at once or call Wm. Strunk, 473 State St. Phone 249-W after 8 p. m.

MEN WANTED to sell bottled Gas Appliances and Gas Service in closed established territory. New car furnished. Salary, commissions, bonus, free hospitalization and pension plans. Apply NATURAL GAS CO. Douglassville

BAKERS HELPER. Apply in person only. Second and Johnson St.

QUICKIES By Ken Reynolds

"My wife says canning season is on — so I'm looking for another job in the Mercury Want Ads!"

EMPLOYMENT

Help—Male & Female 34

WANTED Experienced Knitters On Scott & Williams Machines First and Second Shifts LINCOLN UNDERWEAR MILLS Evans and Water Street

Part Time Teacher Wanted. Excellent for married or retired teacher. Call Pottstown 1121 between 9 a. m. and 3 p. m.

MAN OR WOMAN To Work in Spotting Room Apply in Person to Mr. Tharp. ROTH CLEANERS 417 Laurel Street

FINANCIAL

Business Opportunities 42

Going Business, fully equipped. Good opportunity. Bargain. Harry's Snack Bar, 364 High St.

FIRESTONE STORE, excellent opportunity, on state highway. Stock and equipment including truck, $13,000. J. RUSSELL BRODE, Sumneytown. Phone Haywood 2439.

FOR SALE—Desirable building on High St. Commercial and light manufacturing LLOYD F WAGNER, 410 High St. Phone 1997-J

FOR SALE

Articles for Sale 46

Metal bed, spring and mattress, $25. 8x10 rug, $10. Girl's shoe roller skates, size 8, $5. 1253 Maple street.

Sterling Surveyors Transit, Good Condition. Make Offer. Phone 1557-J-1.

Upright Piano, in good condition, Good Bargain. Phone 2052.

5-piece green and ivory breakfast set, $15. Almost new Kenmore oil space heater, heats 4 to 5 rooms, $35. Phone 3742-R-2.

NEW MATTRESSES & BOX SPRINGS At savings of 25% or better. Kleen Mattress Co. Phone 2677. High & Manatawny Sts.

Bengal Gas Range, Apt. Size, 4-burners, very good condition. Phone 545-M after 6 p. m.

Maple Dining Room Set, excellent condition. Reasonable. Phone 3518-J.

MOVING—Must sell! Two bedroom suites, mohair 3-pc. living room suite, piano, maple platform rocker, 5-pc. dinette set, davino, chair, desk, baby crib, odd pieces. Rev. Lewis Button. Phone Pughtown 3861.

Bengal Gas Range, late model, full size, excellent condition. $50. Phone 1369-M.

If you see it you will buy it. Quality gas range, used 5 weeks. Also Westinghouse refrigerator, 7 cu. ft., clean as a pin. WISLER'S APPLIANCES, 22 N. Evans St. Phone 1290.

Let Us Electrify Your SEWING MACHINE Portable carrying case, motor, light and control, $32.50. H. A SCAVELLI. Ph. Bally 87-R-12 HOME APPLIANCE SHOP Nr. Bechtelsville, RD 1, Boyertown

Little Girl's 3-pc. Snowsuit, size 2, fur trimmed, excellent. Also stroller. Phone 2237-R.

Walnut 10-pc. dining room suite, 9x12 rug and cushion. Excellent. Gerald Stahl, Barto.

Cellar furnace, coal, steam or hot water, fine condition. Phone 3884-W. evenings.

Upright Shubert piano, occasional table, 4-piece mahogany bedroom suite—full size with Beauty Rest mattress, Oriental rug. 231 So. Hanover St. after 5:30 p. m.

Endicott Johnson shoes for boy's dress $4.50, size 3 to 6. Men's work shoes $3.25. Rosenberg's, 559 High street.

Hot Water and Steam Replacement Boilers Pipeless and Warm Air Furnaces Enameled kitchen coal and gas ranges. Oil and coal space heaters. Stove and furnace pipe, collars, elbows, dampers, T-joints, furnace cement and supplies. LESTER R. DAUB 114 S Hanover St. Phone 2288.

ARMSTRONG LINOLEUM FLOORS Potts. 1433-M or Boyertown 7-0272 THE TAPPERS

FOR SALE

Articles for Sale 46

Philco console radio-record player, like new. Studio couch. Bed, spring, mattress and dresser. Two burner bottle gas hot plate with controls. Folding bed with mattress. Floor lamp. Must be sold. 1314 South St. Ph. 1852-W.

G. E. Oil Burner with controls, used 1 yr., very reasonable. Phone 876 or 9399.

BIG SAVINGS IN USED FURNITURE Living room suites, dining room suites, Dinettes, Kitchen Sets, studios, divans, wardrobes, china closets, kitchen cabinets, chairs, cook stoves, beds, vanities, dressers, stands, lamps, heaters and a hundred and one furniture items. You'll be amazed how much furniture you can buy for so little. Stop in—look around—a bargain for everyone. Used furniture department open daily 9 to 5. Evenings by appointment. Phone 1146. DANIEL FREESE N. State St., Pottstown

Ivanhoe 5-burner kerosene range, good condition. Reas. 473 State street. Phone 3[illegible]7-J.

LET US RENT you a new G. E. Freezer. All rent paid will apply on purchase should you decide to buy. Large and small plastic boxes, bags, aluminum paper, etc. SANATOGA RADIO CO.

SUPPLY IS GOOD NOW Buy before cold weather sets in and supply becomes depleted. NEWSPAPER MATS Ideal for sealing outbuildings, chicken houses, barns, attics, basements, etc. These matrics are 16 inches by 21 inches in size. While supply lasts 50c per hundred. POTTSTOWN MERCURY Hanover and King Streets

Pipeless heater, automatic gas hot water heater. Very good condition. Phone Birdsboro 2-4214.

GOOD TOP SOIL and FILL Phone 2013 or 350-J-1.

HOTPOINT REFRIGERATOR, only 2 months old, 8-cu. ft., to go with full factory guarantee. Originally cost $269. We'll deliver to your door for $179. Terms. WAREHOUSE OUTLET, 70 S. Franklin street.

SOLID MAPLE DINETTE, 7-pieces, including extension table, only 4 months old. Originally $249. A lovely close out buy at $139. WAREHOUSE OUTLET, 70 S. Franklin street.

New Trade-in. Philco Refrigerator, 7-cu. ft., looks like new, perfect working order. Bargain at $89. Many others — $22 up. Terms. WAREHOUSE OUTLET, 70 S. Franklin St.

USED FURNITURE Bought and Sold JOHN W. BRUNST 76 W. 5th St. Phone 405-J.

CLOSE OUT of new SUMMER FURNITURE Everything Must Go! Ridiculous Prices WAREHOUSE OUTLET 70 South Franklin St.

BETTER BUY YOUR TELEVISION SET NOW. 1951 Philco's are here. THEY'RE TOPS! WISLER'S APPLIANCES, 22 N. Evans St Phone 1290.

Looking for a Hotpoint 2-door refrigerator? Needs no defrosting. We have a few for delivery. WISLER'S APPLIANCES, 22 N. Evans street. Phone 1290.

WATER Systems, hand and power pumps cellar and sump pumps Water softening, treating and chlorinating equipment We have sold, guaranteed, and serviced pumping equipment for 25 years E C Ropeter & Sons, 959 High st

STYLED RIGHT . . . PRICED RIGHT See our fine selection of Kitchen Furniture from $49.50 to $199.50 Also complete stock of Bedroom, Living Room and Dining Room furniture. Terms or cash. Open daily 9 to 5—Fri. Eves 'til 11. Freese Furniture Co. North State St. Phone 1146

FOR SALE

Articles for Sale 46

USED FURNITURE Of The Better Grade BOUGHT and SOLD Daniel Freese Freese's Auction House N State St Phone 1146

Good Grade TOP SOIL. Allen Mohler, Phone 1635-J.

VENETIAN BLINDS H. Kappes, 4th at State. Ph. 2157.

Adding Machines—Cash registers. New & Used Jack Gurshick, 729 Franklin St., Reading Ph 5-2581.

Boats and Accessories 46-A

JOIN OUR BOAT and MOTOR CLUB. E-Z terms. H. E. Moyer, 319 Berks St., Stowe.

Mercury Outboard Sales and Serv. Few motors still in stock. Boats equipment and supplies. Wm. K. Grubb, 402 Walnut St., Spring City Phone Royersford 1028-M.

Water Conditioning 46-B

Water Softening, rust and iron removal. Save your plumbing. FREE WATER ANALYSES Culligan Soft-Water Service Moser Road at High. Ph 2156J.

NEW HOME OWNERS—GET FREE ANALYSIS Permutit Water Conditioning. B S Sturges, 243 Jefferson Ave Phone 2498

Fuel Oil 49

CITIES SERVICE FUEL OIL Sweeney & Sons Phone 3567-J

Coal and Wood 50

FISHER BROS. — Guar. Reppller Colliery coal. Atlantic fuel oil. Phone 715 or 2221-R.

COAL—Now is the time to save money under Summer prices. J. YOST, 726 Lincoln Ave. Ph. 670.

ADAM SIMMONS COAL YARD Finest in Colliery Coal. Rahns Hill, Sanatoga. Phone 1680.

Wanted to Buy 51

QUICK CASH for good used Modern Furniture and Antiques. We'll buy anything and everything—bedroom suites, dining room suites, breakfast sets, living room suites, studios, odd pieces, dishes, glassware, pianos, appliances, guns and rifles, etc. If you have a house full or just one article, call 1146. DANIEL FREESE, N. State street.

Dead Animals Removed, Market prices paid. Call anytime John Cleaver, Yellow House 9-3432.

WANTED—500 old cook stoves and cellar heaters for Junk. Will pay $3 to $60 each. Phone 789-W.

We buy rags, paper, metal, iron at highest cash prices. Phone 866 or drop postal. Franklin Junk Co.

BEST PRICES PAID for Antiques and Used Furniture, Tools, etc. We buy anything—odd pieces, a full house or shop. SILAS STAHL, Sanatoga. Phone 2790-W.

SELL your surplus furniture, clothing, tools, etc., for the Highest Dollar at Freese Auction. Phone 1146 for pickup service. DAN FREESE

WANTED—Household Goods to be sold at Auction. Toys, tools, china, antiques, etc. We haul your goods free. LIMERICK SALE & AUCTION MART. Phone after 10 a. m. Pottstown 1691.

FARM and GARDEN

Farm—Dairy Products 52

Mall chain saws and tools. Farm machinery and household appliances. Snavely's Farm Service, New Holland, Pa. Phone 676.

CERTIFIED and uncertified WONG Seed Barley, Thorne Seed Wheat and Winter Oats. August fertilizer at special discount. Bulk lime spreading service. Grass seeds of all kinds. Call FARM BUREAU, Pughtown 3301.

Farm Equipment

New and used tractors, all sizes. Also manure spreaders. GRAHAM'S GARAGE, Ridge Road. Phone Linfield 3472.

Pets—All Kinds 54

RABBITS Phone Birdsboro 2-2069

DACHSHUND Pups, black and tan. Ernest Royer, Main St., Schwenkville.

Livestock 55

Guernsey reg. Cow. Two heifers—one bred. No butchers please. Phone Collegeville 6513.

Riding horse, 15 hands, suitable hunter or for hack, gentle, for woman or child. Reasonable. Phone Pughtown 2742.

SHEEP Ewes, 1 to 4 yrs. old. Guaranteed Breeders $18 up Phone 2269

Poultry 56

Spring chickens, Plymouth White Rock. Tony Maddonna, Rattlesnake Hill. Phone 547-J-3.

Heavy Pekin Ducks, any amount up to 100. R. S. Newkirk, Schultzville road at Home Radio Shop, RD 1, Bechtelsville.

BABY CHICKS—Pa.-U S. approved and pullorum clean New Hampshires. AARON ZOOK POULTRY FARM & HATCHERY, Gl[illegible] Moore Phone 50.

Farm Services Offered 57

LET US Breed Your Pigs. Reasonable rates. Registered stock. Call Geary's, Bliem Road. Ph. 3210-R-4

REAL ESTATE—RENT

Furnished Rooms 60

Large bay window room, suitable for 2, close to bus and restaurant. Phone 1084-W.

Two nicely furnished rooms, prefer teachers and nurses. Close to Jr. and the new Franklin schools, 772 N. Franklin street.

ROOMS FOR RENT Single or Double 238 N. Evans Street.

Large cool twin bedroom, 3 large windows, connecting wash room. Private entrance. House insulated Apply 1336 High street

Special Wants 64

WANTED—Garage or Storage Space in Pottstown. Phone 2174-J.

Unfurnished Apartments 68

FIRST FLR. APT. 5 rooms and bath, heat and water, laundry, storage. Main St., Schwenkville 4122.

BRINGING UP FATHER

By George McManus

Copr. 1950, King Features Syndicate, Inc., World rights reserved.

REAL ESTATE—RENT

Unfurnished Apartments 68

Second Floor Apartment—5 rooms and bath, $60. 61 Beech street. Phone 3683-R.

Modern 2-bedroom apt., second floor. Plenty of closet space, modern kitchen, large lawn, vicinity of Pottstown. $80 per month. For appointment, phone Pennsburg 4681.

22 So. Hanover St., 4 room apt., all convs. Apply 20 So. Hanover street.

Third floor apt., 4 rooms and bath. Apply 554 High St. between 9 a. m. and 8:30 p. m.

Three room private bath apartment. No children or pets. POTATO MARKET, High & Franklin street.

Houses for Rent 69

Stone house, 7 rooms and bath, all convs., 2-car garage, $65 mo. Avai. Sept. 4. Mrs. I. Franklin Dreibelbis, opposite Baptist Ch., Pughtown.

Small Furnished Bungalow, all conv., suitable for 2 men or couple. No cooking. Phone 9339.

Business Places—Rent 74

TWO STOREROOMS FOR RENT. Excellent location—North end. Suitable as barber or beauty shop. Also children or dry goods store. Address Mercury Box Y-31.

STOREROOM, central. Suitable for any type business. M. YONKOVITCH, 20 N. Evans St. Ph 739

Wanted to Rent 76

Couple with 17-yr. old daughter desire house or apt., furn. or unfurn., between Pottstown and Reading. Have 10-yr. old pet cat. Mercury Box Y-32.

Middleaged couple desire three to five room unfurnished apt. Central. Write Mercury Box Y-27.

Young couple with 1 school aged child, desire 2 bedroom apt., up to $60, best references. Phone Fleetwood 2759 collect.

REAL ESTATE—SALE

Houses for Sale 78

NEAR EAST END INDUSTRIES Semi-detached, 7 rooms, all convs., h. w. heat, newly decorated, possession 30 days. Apply owner 541 Chestnut street.

SUNSET DR.—Single brick home, 6 rooms, h. w. floors, tile bath, attached garage, gas heat. Phone 3693-M.

We are offering for sale a good little house in the quaint village of Birchrunville, 5 rooms, bath, sun-porch, 2-car garage. Everything in excellent condition. Asking $10,500.

A. L. Coffman & Son
Phone Phoenixville 2685.

NEAR GILBERTSVILLE—4 room bungalow, with elec. and cellar heat, ½ acre lot, artesian water, $4900.
1 MILE from Gilbertsville on macadam road—Modern 5 room bungalow with all convs., 4 acres ground, 3 chicken houses, 2 garage, A-1 cond., $8000.
133 ACRE modern dairy farm, well located, large implement bldg. and garage, 2 streams, 8 room home, h. w. floors, old shade, 30 days possession, $28,000.

JOSEPH M. SWANN
Phone Schwenkville 4-4531

255 BEECH ST.—4 complete apartments, hot water heat, garage, 1st floor owner occupied. Quick possession. Very good investment. Priced for quick sale. $9500.

M. YONKOVITCH
20 N. Evans St. Phone 739

Half double brick, 10 rms., 2 baths, can be used for 2 apts.; extra lot, 2-car garage, $9500. 116 Bridge St., Spring City. Phone Royersford 312-J.

Excellent High Street Property suitable for apartments or professional use. Lot 98'6" x 300' deep to Queen Street. Now offered for sale. Immediate possession. For price and terms consult

ROBERT H. NAGLE
19 N. Hanover St.

GRESHVILLE — 6 room frame, convs., 2-car garage, many out-buildings, 2 acres.
BOYERTOWN — Semi-detached brick, 6 rooms and bath, h. w. oil fired heat, very modern.

FRANCIS D. SELL
GRESHVILLE
Phone Boyertown 7-0406

1200 BLOCK MAPLE ST.—½ double, 6 rooms and bath, gas fired h. a. heat, garage, large corner lot.
1300 Block CHERRY ST.—Semi-detached brick, 6 rooms and bath, hardwood floors throughout, oil fired hot water heat, electric range, new awnings, excellent condition.
123 N. HANOVER ST.—Single 3-story brick and Frame Home, 9 rooms, bath, oil fired hot water heat, 2-car garage. Excellent location for professional use.
N. FRANKLIN ST.—6 large rooms and bath, steam heat, elec. hot water heater, 3-car garage, large yard.
S. CHARLOTTE ST. — Storeroom and 4 rm. and bath Apt.
SUBURBAN
RINGING HILL—Single Cape Cod brick, 6 rooms and bath, hot air heat, garage, good elevation, 1 acre of ground.
Several Apartments and building lots also available

ROY BINDER AGENCY
309-13 High St. Phone 544

Single 5 room and bath house, elec. water heater, insulated, new cellar, gas heater. Earl W. Miller, 29 W. 4th street.

AT FREESE'S FRIDAY NIGHT
Curley Herdman
and his Texas Cowboys
Featuring Kid Pepper & Janie. Curley is known as one of the best fiddlers in the East and formerly with Georgia Crackers. First show 8 P. M.

—AUCTION—
Starts at 6:30 P. M. Lot of modern furniture, some antiques, dishes, glassware, refrigerators, washers, radios, linens, tools, hardware and loads of auction merchandise. If you have anything to sell bring it along or call 1146 for truck service.

—MARKET—
Opens at 4 P. M. Tons and tons of local peaches, watermelons, cantaloupes, apples, sweet corn, tomatoes, and all other products direct from farms in Berks, Chester and Montg. counties. Also farm dressed meats and poultry, home made baked goods, Lanc. and Lehigh co. potatoes, candies, etc.

Furniture Showrooms
We invited your inspection. You'll agree it's the finest selection of breakfast sets found anywhere. 50 sets in the latest styles and color combinations, chrome and wood. Bargain prices that mean real savings.

FREESE FARMERS' MARKET & AUCTION
and Furniture Showrooms
N. State St., Pottstown
COMING ATTRACTION—SEPT. 8. North Carolina Ridge Runners. A fine band known throughout the east.

Brick and Frame Single House on corner lot. Six rooms and bath, venetian blinds, screens, storm windows, fenced in back yard. Owner leaving town. 983 South Hills Boulevard. Phone 3152-W.

VALUABLE HIGH ST. PROPERTY

Large half double brick house, 12 rooms and bath, in commercial location. Suitable for small commercial occupancy, doctor's offices, or conversion into 3 apartments.

ROY BINDER AGENCY
309 - 13 High St. Phone 544

CHESTER CO. 7 room home, garage, 6 acres, some wood.
WEST END—Single 6 room and bath, fully insulated, large lot. Reasonable.
CHERRY ST.—Grocery store, 2 apts., 4 garages, extra large lot. Good reason for selling.
STOWE—Grocery store, good building. Will sell business, property or both. Good paying proposition.
STOWE — Combination store and home, $5000. EASY TERMS.
NORTH END—In the COURT—Modern 6 rooms and bath. Reasonable.
THIRD ST.—Modern ½ double 7 room house, $7250.
NEAR MONTG. PARK—4 room and bath bungalow, secluded, stream, garage. Price $7250. This is a bargain if there ever was one.
ROSEDALE SECTION—Well located lot, $2800.
NEAR POTTSTOWN 50 acre farm with numerous buildings. Includes a 4 family stone dwelling, a stone tenant house, large barn. Macadam road frontage. Now has an income of $200 monthly. If you are looking for a good investment—this is it.
CENTRAL—2 family dwelling each a complete unit.
SAYBROOK PARK Very desirable lot with curb and walk, sewer landscaped

JAS. C. ALLEN
122 E. 3rd St. 2455 M

For Quality Lovers
ONLY AT BARGAIN PRICES
Rambling pointed stone and painted brick early American farm house. Absolutely "loaded" with charm, fireplaces galore, beam ceilings, random floors, authentic hardware, paneled pine kitchen, modern bath and power room, oil heat, small stone guest house, large sturdy brick dairy barn, stream, 32 acres. 5 miles from Pottstown. 100% perfect. Imagine all this for $22,500.

THE CARRIAGE TRADE WOULD APPRECIATE Historic "Pennywell Farm." Completely restored stone colonial dwelling, gracious living room flanked with bookcases and pine cabinets, walkin fireplace, 3 spacious bedrooms, modern bath, oil hot water heat, flagstone terrace, studio barn, stream, 42 acres, $26,000.

25 Acre farm including stock (1 cow, 1 heifer, 200 chickens) and equipment. 6 room dwelling, barn, good road. Just $8500.
LARGE double house, 6 rooms each side, ¾ acre, 2-car garage, perfect condition. Sumneytown. $7000.
SIX room and bath bungalow, route 29, hardwood floors, garage, $8000.
NEW modern bungalow, surrounded by wooded acreage, good road, $10,500.
FIVE room and bath bungalow, living room 30x15, stone fireplace., oil heat, 2-car garage, orchard, 9 acres, $9000.

J. RUSSELL BRODE
Sumneytown. Ph. Haywood 2439

DO AS YOU PLEASE IN A HOME OF YOUR OWN

CHESTER CO.—Single bungalow on high elevation, 6 rooms, bath and 2½ acres ground. Hot water heat, picture window, modern kitchen. Only $9500.
SOUTH ST. & MOSER RD.—Corner brick home, 6 rooms, bath, garage and beautiful recreation room, modern kitchen, h. w. heat, storm windows and screens, elec. water heater, very large yard. Priced to sell.
SUNSET DRIVE—Single brick, 1½-story, 6 rooms and tile bath, gas fired forced hot air, attached garage, storm windows and screens, insulated, nice yard, range included. A fine home in an exclusive neighborhood.
1300 Block SOUTH ST. One of the finest semi-detached brick homes that it has been our pleasure to offer. 6 rooms, bath, Youngstown steel kitchen, oil hot water heat, venetian blinds, screens and electric range. Look at this home before you buy.
7TH STREET—New single home, 7 rooms and bath, modern kitchen, 4 bedrooms, oil heat, 2-car garage, large lot. Desirable location.
BEECH ST. NEAR CHARLOTTE—Good single brick home with plenty of room, steam heat, slate roof, garage, nice back yard. $1500 down, balance as rent.
S. KEIM ST.—Brick home, 7 rooms and bath, steam heat, venetian blinds, electric water heater, all convs. Only $6800.
1300 BLOCK CHERRY ST.—Exceptional semi-detached brick, 6 rooms and bath, oil hot water heat, modern kitchen and bath, new awnings, storm windows and screens, paper and paint excellent, range included.
WATER ST.—5 room semi-detached brick, has electric, hot and cold water, screens, three stoves, electric refrigerator included. Only $2000.
PRICE JUST REDUCED — Exceptional large single brick apt. house, oil hot water heat, aluminum storm windows and screens. Many other extras. Live in one apt., rent other.
HANOVER HEIGHTS—Outstanding corner single brick home, 7 rooms, bath, slate roof and attached garage. Oil hot water heat, screens and screened porch. Large lot with beautiful shrubbery. Range also included. Look at this one!
GILBERTSVILLE — Outstanding new home in fine location, 6 rooms, tile bath and powder room, double hardwood floors, 4 bedrooms, plenty of ground. In perfect condition. Inspect this home and you'll buy it.
800 BLOCK SOUTH ST.—Semi-detached house, 6 rooms and bath, completely redecorated inside, modern kitchen and bath, steam heat. Full price $7500.
EAST END—New single brick, tile bath and kitchen, 3 bedrooms, oil hot water heat, attached garage, handy to school and work. Sturdily built.
JEFFERSON AVE.—Single home, 9 rooms and bath, very large modern kitchen, oil hot water heat, city and well water, 2-car garage. Lot 75x140. Shades and screens. All this for $9000.

Business Opportunities
ROUTE 100—Garage & Service Station with $2000 worth of equipment, oil heat, lot 80x200. $1000 down and you are in business for yourself.
CORNER STORE — Centrally located, with necessary equipment for grocery store or soda fountain. Priced at $5750. Easily financed.

ROBERT H. DeLONG
REALTOR, Security Trust Bldg.
Phone 1252 or 2583

Suburban brick bungalow, excellent condition.
Single brick, Third Street.
Modern brick, South Pottstown.
Cabin—4 acres, spring, $1950.
LLOYD F. WAGNER
410 High St. Phone 1997-J.

CHESTER CO.—5 miles from Pottstown. New 2 story, 7 rooms and bath, h. a. heat, 2-car garage, 1½ acre woodland, 4 acres level land.
5 ROOM home in Trappe. G. I. approved. Call for details.
DON'T MISS THIS OPPORTUNITY! BEST EVER OFFERED—
HOTEL—3 story brick, 18 rooms, 3 baths, large ballroom, fully equipped, large parking space, 1 mile from Pottstown. Immediate occupancy.
BRICK—2 story dwelling, 4 rooms, out-kitchen, $2750.
STOWE—Race St., 2½ story dwelling, 6 rooms and bath, h. w. heat, 60-ft front.
STOWE—Restricted building lots.
Several Other Properties Not Listed

WM. W. RICKERT
34 E. High St.
Stowe, Pa. Phone 2394 or 3388-R

SO. POTTSTOWN — 2½ st. br. dwelling, & apt., with room for store or office, 10 rms. $13,000.
PIGEON CREEK—2 stone country homes, 2¼ acres, both $8500.
SOUTH ST. & CENTER Ave.—Desirable bldg. lot, $550.
SO. POTTSTOWN—2½ story brick, 4 rms. and attic. Terms. $2700.

Pike Realty Service
ROBERT R. LEINBACH, R.E.S.
Hanover Heights, Phone 771

7 ROOM HOUSE—All convs. Price $4000.
8 ACRES, 7 room dwelling, all conveniences, poultry houses for 600 hens only 1½ miles from Pottstown. Possession soon. Price $9500.
FINE FOR SUMMER and weekends, near good hunting and fishing, 5 room bungalow, 2 acres, Price $3,000., only $1,000 down.
LARGE SINGLE BRICK home on High St. Ideal for a professional man, oil hot water heat and all modern conveniences, 3 car garage, must be sold.
5 ROOM STONE dwelling, all conveniences, garage and chicken-house, old shade, 5 acres good truck soil. Asking only $6500., early possession.
13½ ACRES, mostly wood, 5 room bungalow with electric and water. Price $6,500.
106 ACRES Chester Co., ideal for dairy and poultry, good buildings and soil, 10 room dwelling, all conveniences, 2 kitchens, and bathrooms complete, one side rented for $50 per month, large bank barn, poultry houses for 1500 hens, 2 car garage, etc., spring, stream and wood. Asking $25,000.
47 ACRES in Borough of Pottstown, ripe for development. Will divide to suit purchaser. Also some choice building lots.

ROBERT W. EVANS
29 N. Hanover St., Pottstown

"IT'S THE AMERICAN WAY"
—TO INVEST IN REAL ESTATE

John D. Rockefeller once said:
"THE BIGGEST FORTUNE IN THE FUTURE WILL BE MADE IN REAL ESTATE."
This is advice that should be heeded wisely . . . for by owning property that will bring you income returns for the future, you will set up YOUR OWN SECURITY.
You will, however, have to buy wisely . . . and you will buy wisely when you buy through a recognized REAL ESTATE Broker whose experience in Real Estate values can guide you safely. There's no obligation to consult

JAMES J. MOORE
Realtor — Gilbertsville, Pa.
Phone Boyertown 7-2101 or
Pottstown—Enterprise 10620

A Lot for a Little
Three rooms down, 4 bedrooms and bath up, 140-foot deep lot. Range and awnings included. Central location, $5,000. E-Z terms.
WITHIN YOUR MEANS
Six room and bath semi-detached. Close to schools and churches. Here is a bargain if you want a close-in home. $6500. We will arrange terms.
SMALL DOWN PAYMENT
Near Hill School, 6 room semi-detached with most improvements. $40 per month and only $600 down.
NOTHING TO DO . . .
Highly desirable High Street location. 8 spacious newly decorated rooms. Wall to wall carpets, modern kitchen, oil heat. Loads of extras, $15,000.
APARTMENT SNAP!
Jefferson near Evans. Each 4 rooms and bath. Good income on low price of $8500 terms.
$1000 DOWN
E-Z MONTHLY PAYMENTS
443½ Walnut, 7 room brick, all improvements, newly painted. 703 Walnut, 6 room single, all improvements. Take your choice. Only $1000 down.
EAST END!
1132 Queen, 8 rooms and bath. Suitable as 2 apartments or large home, 2-car garage, deep lot. Kiddies can attend Rupert School.

SUBURBAN
NEAR POTTSTOWN — 6 room single, elec., water, central heat, $5000. TERMS.
SUMMER BUNGALOW — 5 rooms and bath. Nicely decorated throughout. 5 acres of land along Manatawny Creek. Completely furnished.
SANATOGA PARK—4 rooms and bath bungalow, all improvement.
BECHTELSVILLE AREA — 8 room stone, electric and water, 45 acres land plus many out-buildings. $11,500 Terms.
DOUGLASSVILLE AREA—6 room masonry semi-detached home, all improvements, 3 years old, $7500.
NEW BERLINVILLE—5 room brick, semi-detached, elec. and water, deep lot, $4500.
ROYERSFORD—10 room mansion, suitable for doctor or professional man. Call for additional details, $18,000.
RINGING ROCKS AREA—5 room bungalow, elec., water, central heat, 1 acre of land, $6500.
KENILWORTH—Beautiful 6 room cape cod bungalow, automatic heat, outside barbecue, landscaped grounds, on bus line, $16,000.
GILBERTSVILLE—Large 11 room single brick, elec. and water, on Pottstown bus line, $7000.
SPRING MOUNT—8 room stone, all improvements, large lot and garage, $8000.
COLLEGEVILLE — 2 apartment building, large apartments with bath and oil heat. One apt. for new owner, $10,500.

Want a Business of Your Own? We Have Several Good Business Opportunities. Call Us on These.

THESE ARE BUT A FEW OF OUR MANY HOME AND FARM BUYS—
Call Us For Others

JAMES J. MOORE
Realtor — Gilbertsville, Pa.
Phone Boyertown 7-2101 or
Pottstown — Enterprise 10620

Half double cement block stucco, H. W. heat, all convs., basement garage. Apply 432 Johnson St. Phone 2017-J or 624-M

WEST'S BARGAINS
6 Acres Chester Co., 6 room stuccoed house, all convs., 10 minutes drive Pottstown.
2 Apt. Houses—Central location, monthly net income about $200 plus owners apt.
WEST'S—E. G. Dana
417 Chestnut Street

NORTH END—5 room single brick, all convs., h. w. heat, nice neighborhood and only $6500.
GOOD INCOME property, central location, 6 unit apt. house, reasonable priced. Call us for details.
LARGE SINGLE brick, all convs., including h. w. heat. Ideal for large family.
HANOVER HEIGHTS — 8 room single on large lot, all convs., h. w. heat. This home is in excellent cond. and ideally located. $10,500.
443½ WALNUT ST.—7 room brick, all convs., newly papered and painted, $1000 down payment, balance as rent. Price $7000.
STOWE — 5 room bungalow, on large lot, partial convs., $5300.
NORTH END — Semi-detached brick, 6 rooms, modern kitchen, tile bath, excellent cond., $9000.
622 GRANT ST. — 6 room single, some convs., lot 150x140, garage, $1000, balance as rent.
RIVER ROAD. Modern 6 room bungalow on large lot, 2-car garage. Excellent condition. Good shade. Call us on this one.
439 CHESTNUT ST.—8 room brick house, all convs., h. w. floors, large garage, now vacant. Worth your inspection.
STONE HOUSE, 7 rooms, on 2 acres ground, partial conveniences. $7500.
DUPLEX in Stowe—Containing two 4-room and bath apts. very modern, oil heat, excellent laundry facilities. Call for information.
HIGH ST.—2 unit brick apt. house, 5 rooms and bath each, oil h. w. heat, 3-car garage.
FRANKLIN ST. — Home with 5 rooms and bath, h. w. floors, h. w. heat, good cond. $5500.
LINCOLN AVE.—5 room brick, in good cond., some convs., $4500.
NORTH END APT. HOUSE—2½ Story brick, 2 large 5 room and bath apts., all convs., oil heat, 1st floor available for occupancy.
CHESTER CO.—7 room remodeled stone, on 13 acres with good stream, all modern convs., oil h. w. heat, fireplace, beautiful landscaping, small stone barn, excellent cond.
NEW BERLINVILLE — 6 rooms, semi-detached frame, electric, water, good cond., priced to sell.
SWAMP PIKE—3 acres, excellent 2½ story brick home, convs., small stable type barn. Worth your inspection at $9500.
N. FRANKLIN ST.—Large single brick, large lot, 3-car garage, beautiful condition.
Several Good Apt. Houses
Several Business Opportunities
FIRST MORTGAGE MONEY NOW AVAILABLE AT 4½% INTEREST WITH WELL KNOWN INSURANCE CO.
Thinking of selling?
Call for quick efficient service

DOUGLAS V. O'DELL
430 King St. Phone 1647
After hours please
Call 2348-J or 4090-J

Lots and Acreage 81

Two lots located on east side of Fairview St., Stowe. Phone Birdsboro 2-2069.

LOTS on route 663 near Ringing Hill. Also on Rte. 422 near Sanatoga, $200, $300 and $500. Spaide, Phone Phoenixville 2002.

Wanted—Real Estate 84

REAL ESTATE WANTED—A country property with or without conveniences, within ten (10) miles of Norristown, Pottstown, Phoenixville or Spring City. Acreage desirable but not too important. Will consider anything with possibilities on or anywhere from two (2) acres to one hundred (100) acres. Reply to Mercury Box Y-25.

LIST your farm for sale with WEST'S, 417 Chestnut St. Phone 2232. Buyers waiting. E. G. Dana.

WANTED—Houses, stores, town or country. Cash buyers—Quick. M. Yonkovitch, 20 N. Evans Ph 739

LISTINGS WANTED
SALE OR RENT
Roy Binder Agency
Real Estate Brokers
309-13 High St. Phone 544
"By Our Service We Are Known"

IF you want to buy or sell real estate, regardless of location, call
WM. W. RICKERT
34 East High St.
Stowe, Pa. Phone 2394 or 3388-R.

If you want to buy or sell A Property See—
ROBERT W. EVANS
29 N. Hanover St.

List Your Property Town or Suburban Quick Efficient Service
Nine Salesmen
James J. Moore, Realtor
Phone Pottstown—Enterprise 10620
Phone Boyertown 7-2101
Member County, State & National Board of Realtors

Wanted
REAL ESTATE LISTINGS
Rural and Town Properties
ROBERT H. NAGLE
19 N. Hanover St.
Write or Call
Phones 203 or 796-R.

WANTED LISTINGS
Farms-Town & Suburban Properties
LLOYD F. WAGNER
410 High street Phone 1997-J

AUCTIONS, SALES 90

Will Take Complete Charge
FRANCIS X. MURPHY, Auct.
86 W. Fifth St. Ph. 848-W or 2284-J

CHARLES M. WILEY, Auctioneer
Will Take Complete Charge
Ph. Potts. 3437 944 Queen St.

VICTOR B. RHOADS, Auctioneer
Complete Public Sale Service
Ringing Hill Ph. Potts. 3651-J-1

PUBLIC SALE
Of antiques, Monday, September 4, 1950, Churchtown, Pa., Route 23, in store building, starting 9 a. m., continue to 5 p. m. Washington Inn accommodations. Furniture, glass, china, pottery, pewter, brass, rugs, runners, house shutters, pictures, prints, mirrors, tables and saw buck with benches. Drop leaf stands and large sign, old buggy. Many articles to offer.
Conducted by
HENRY H. STOLTZFUS

AUCTION—ENTERTAINMENT
Every Saturday Evening
BAUMSTOWN MARKET

LIMERICK SALES and AUCTION MART
EVERY SATURDAY
from 1 p. m. to midnight. Displays of all type merchandise. Foods, household appliances, etc. Also antiques and variety of old things to be auctioned. Starting promptly at 7 p. m. Bring in anything you want sold at auction. Located on route 422 between Pottstown and Collegeville

New Holland Sales Stables, Inc. Horses and Mules every Monday, Cattle and Hogs every Wednesday, Butcher Cows, Steers, Thursday

PUBLIC SALE
SATURDAY, SEPTEMBER 2, 1950, 12:30 p. m., D.S.T., of 41 head of dairy cattle consisting of 11 fresh cows with calves, 12 springers, balance recently fresh and in full flow of milk. These cows are all young and will make profit in any herd. Also Farmall H tractor fully equipped and in very good condition. Cultivators for tractor, new John Deere Hammer Mill, 8-can milk cooler, milk cans, etc. Farm located 2½ miles north of Norristown on North Wales Road, between Germantown Pike and Route 73. Terms Cash.
HYNES BROS.
R. T. Richards,
J. K. Geyer, Aucts.

Baumstown Market
AUCTION & ENTERTAINMENT
SATURDAY, SEPTEMBER 2
Entertainment by
RUBE & BLONDIE
and The
Musical Wonders
Auction Starts at 7 p. m. Sharp. Stall holders in our markets have all necessary trade needs—fruit, vegetables, home dressed meat and poultry, baked goods, hardware. Plenty parking space

PUBLIC SALE
of FARM EQUIPMENT, HOUSEHOLD GOODS and ANTIQUES, Saturday, September 2, 1950, on premises of undersigned, just off Swamp Pike, 1½ miles southeast of Gilbertsville.
Farmall H and Farmall B-n tractors, Farmall planter and cultivator, New Holland forage harvester and blower—complete, stationary baler, No. 3 Ellis Keystone thresher, 7-ft. binder, 2 rubber tired tractor wagons, 2 Lavalle wagon unloaders, Mc-D. No. 8 tractor plow, Mc-D. tractor drill, disk and 3-section spring tooth harrow, 7-ft. cultipacker, Mc-D. lime spreader, New Idea manure spreader on rubber, Dillinger hammer mill, 2 good fodder cutters, Clipped seed cleaner, Hydro tractor scoop, Ottawa tractor log saw, Mc-D. 7-ft. 25-V tractor mower, New Idea side rake, wheelbarrow grass seeder, New Holland and Bradley power corn shellers, good wooden wheel wagon with set of hay ladders, marker, potato digger, Syracuse plow, 40 and 28-ft. extension ladders, short ladders, wheelbarrow and other sprayers, ½ h. p. motor, rubber tired and wooden wheelbarrows, platform and 2 beam scales, 2 barrels feeding molasses, 12x12 poultry shelter, poultry fattener, metal nests, feeders and fountains, 70 and 50 ft. belts, log-cow and other chains, electric cattle clipper, electric grindstone, circular saw and ripping table, pipe threaders, vises, 2 hay carriages, two 14x20 canvas covers, Gardenside garden tractor, Buckeye power lawn mower, hand lawn mower, lot of lumber and tools, 250 new cement blocks, forks, rakes, shovels as used on a farm.
HOUSEHOLD GOODS — ANTIQUES — 9-pc. maple dining room suite, 5-pc. dining room suite, 5-pc. living room suite, 2 bedroom suites, 3-pc. wicker set, settee, barroom rocker and other chairs, round dropleaf tables, 9x16 and two 8x9 rugs, white enamel kitchen range, 3 bunk cots, sideboard, 3 cupboards, piano, 100 and 50 ft. garden hoses, lot of flowers and ferneries, jars and a lot of other articles too numerous to mention. Everything in good order. Sale starts 12 noon sharp.
Conditions cash by
HENRY H. STAUFFER
J. J. Dulin, Auct.
Refreshments by Dixie Dairy

ZERN'S SALES & AUCTION
Gilbertsville, Pa. Route 73
EVERY SATURDAY NIGHT
Auctioneers — Liquidators
Buy and Sell at Auction
Everything for the farm, home and business. Over 200 dealers to supply your every need.

AUCTION
It will pay you to attend our large Saturday sales. Buy at your own price—everything for the farm and home. Again this Saturday we will have a lot of merchandise that will go on the block. Unpainted furniture, lot of plumbing appliances, closets and cabinets of all kinds, lot of modern furniture, large selection of antiques, auto accessories, and our usual run of items. Five auctioneers will start sale promptly at 6:30 p. m. Be on hand early.

LIVESTOCK AUCTION—We will have our regular line including lots of poultry and eggs.

Bring in what you have to sell up to 5 p. m., any day including day of sale, for top prices. Plenty of free parking space.

ZERN'S SALES & AUCTION
Gilbertsville Pa. Route 73
Phone Boyertown 7-2461

LABOR DAY SALE
SCHOENLY'S AUCTION HOUSE
Perkiomenville
Auction starts 12:30 p. m., Sept. 4, with lots of new tools, good furniture, nice line of good dishes, lot of slightly used clothing, good 9x12 tent—complete, toys, lot of chairs, rockers, motors, radios and numerous other articles. Monday evening, Fiddling Joe & The Green Valley Ranch Gang, radio artists from Allentown, will be here to entertain you. A grand gang you're sure to enjoy. Social party starts 7:30 p. m. Come out for bargains in the afternoon—fine entertainment in the evening.
Conditions—Pay as You Go.
W. W. SCHOENLY
Moser & Dulin, Aucts.
Mrs. Wilson—Mrs. Dulin, Clerks

Livestock Auction
Every Monday at the
Hatfield Fair Grounds Bazaar, Inc.
HATFIELD, PA.
Starting at 1:30 P. M.
Selling approximately 1000 head weekly consisting of dairy cows, heifers, stock bulls, butcher steers, stocker and feeder steers, butcher bulls, cows, heifers, calves, hogs and lambs. Our buying power consists of nearly all the large eastern packers, local butchers, marketmen, farmers and dealers. We can sell more livestock of all classes and can assure you of top market prices, as we feel that we have one of the best livestock markets in the East. No consignment too large or too small. Whether you desire to sell or buy, it will pay you to attend this regular weekly auction. For efficient truck service, call Hatfield 2001.
Special Sale of
Stocker & Feeder Cattle
Watch this paper for date and full particulars.
Hatfield Fair Grounds Bazaar, Inc.

R. T. RICHARDS Auctioneer. Will take complete charge of sale. Kenilworth Ph. Pottstown 1561

Clay C. Hess Auct.
Phone Collegeville 2198

HATFIELD FAIR GROUNDS BAZAAR, INC. Livestock Auction every Monday, 1:30 p. m.

R. H. THOMPSON Auctioneer, Security Trust Bldg., Room 301. Phone 1252 Home—Phone 776-M

Labor Day
PUBLIC SALE
Monday, September 4, 1950, 12:30 p. m., D.S.T., along black top road leading from Dryville to Clayton, ½ mile south of Huff's Church.
Cows, heifers, bulls, acclimated steers, 50 pigs, shoats, hogs, brood sows, poultry, ducks, F-20 Farmall tractor and plow. Many other farm implements. Households goods, etc.
M. D. TRUMBAUER

AUTOMOTIVE

Automobiles for Sale 92

1948 DeSoto, 4-Dr. Custom Sedan, low mileage, perfect condition, radio and heater, seat covers, and many other extras. Phone Pughtown 2471.

'37 Dodge, $195. '40 Willys, $295. Both good cond. Will take trade. Phone 1557-J-1.

YOU'LL FIND REAL CAR AND TRUCK BUYS AT QUIGLEYS
47 Hudson 4-door Sedan
41 Plymouth 2-door Sedan
47 Int. ½-ton Pickup
47 G.M.C. 1-ton Panel
40 Ford 1-ton stake, dual wheels
40 Int. ¾-ton Panel
QUIGLEY MOTORS
S. Reading Ave., Boyertown

1935 Chevrolet Coupe, mechanically OK, 4 brand new tires. 419 Howard street, Stowe.

1947 CHEV. FLEETMASTER 4-door, heater, new seat covers, tires perfect.
1947 KAISER, 4-door, new paint, perfect cond., R. & H.
1950 KAISER 4-door, heater, overdrive, back-up lights, 6000 miles.
HILL TOP GARAGE,
Kaiser - Frazer
121 N. Fourth Ave., Royersford
Phone 440

48 Hudson 4-Dr., fully equip. .$1690
39 Hudson 4-Dr. Sdn. 395
39 Buick Sdn., rebuilt motor .. 495
39 Ford Fordor Sedan 375
35 Ford Tudor Sedan 100
BROWER'S GARAGE
North Coventry Phone 3982

1937 Chevrolet Coupe, $75. Phone 867-R-2.

1941 Chevrolet 4-Door Sedan, heater and defroster. T. H. Boyer, 236 South Hanover St.

41 Pont. 4-Dr. Sdn., R. & H., new motor, excellent cond.
38 Buick 2-Dr. Sdn., R. & H., black
Complete Auto Repairs
WILLIAMS Pontiac, Boy'to'n 7-2171

USED CARS
Bought and Sold. Open eve's.
SMITH'S GARAGE,
Swamp Pike near Limerick

O K USED CARS
KEISER CHEVROLET INC.
East High St. Phone 856

KRAUSE & LUDWICK
DeSoto & Plymouth Distributors
We service all make cars
Expert body and fender repairs
Refinishing—Wheel Alignment
25 Years at
Third and Hanover Sts. Phone 664

See PAUL SPAAR for Fine Used Cars. Always a big selection. Low prices. Long terms. Located at Chapel. Phone Pennsburg 550

The Home of Packard
Where Your Car Is Known Best
Prompt service—state inspection, motor repairs, lubrication, car washing, and parts.
FOR A GOOD DEAL ON A NEW PACKARD OR USED CAR SEE
M. E. Evans Motor Co
1470 High St. Phone 70

Trucks and Trailers 93

TRAILERS - TRAILERS
See the largest display of New Trailers in this end of Pa. Pacemaker—Pontiac — Detroiter—Stewart — Mercury Manor. BUCKMAN TRAILER SALES, Rte. 422, 6 miles West of Pottstown.

Sanatoga Trailer Sales
Phone 9281 Factory Dealer for CASTLE & MOBILE Sportsman
Also Used Trailers.
Gas Bottles, Dollies, Parts, etc.
SANATOGA TRAILER PARK
Route 422 East of Sanatoga, Pa

The Largest Selection of New and Used House Trailers in the East.
VILLAGE GREEN TRAILER SALES
RD 2, Media Ph. Chester 3-7953

Repairing — Painting 96

Pottstown Motors, Inc.
PONTIAC and CADILLAC CARS
We Service All Make Cars
Expert Body and Fender Repair
22-24 High St. Phone 2460

For Over 25 Years
We've Specialized in
AUTO REFINISHING
and
BODY & FENDER REPAIRS
Dependable workmanship insures you of complete satisfaction
POTTSTOWN AUTO REFINISHING CO.
927-33 High St. Phone 2552

Service All Make Cars From
BUMPER TO BUMPER
Repairs and adjustments prescribed only as required. Prompt Economical Service. Washing—Polishing, Greasing.
We Call and Deliver
Sidley Motors, Inc.
Chrysler-Plymouth Sales & Serv
132 High St. Phone 3700

Complete Auto Repairing, Ignition and brake service. Lubrication. FRANK E. HOFFMAN & SON. 316 N. Franklin street. Phone 419

AUTO RADIATORS
Cleaned, Repaired and Recored
Phillips Auto Radiator Shop, 39 E. Main St. S. Potts'wn Ph. 980-J

New Born 50's That You Can Have For Labor Day
50 Cadillac "61" Club Coupe, brand new.
50 Olds. "98" 4-dr. Sedan. Can't be told from new.
50 Hudson Commodore "6" 4-door Sedan, brand new.
50 Mercury 2-dr. Sedan, overdrive, very little mileage.
50 Chevrolet Fleetline 4-dr. Sedan
50 G.M.C. Pickup, brand new.
Many more cars from 1949 to 1941. Greatest selection of late models found anywhere.
Open Evenings—Terms
TRADING POST
GREEN LANE
Phone Haywood 8579

AUTOMOTIVE

Repairing — Painting 96

You Get FRIENDLY SERVICE at
NAGLE MOTORS, Inc.
1340 High St. Phone 2800
Dodge-Job-Rated Trucks-Plymouth
Bear Front End Alinement and Wheel Balancing. Cars—Trucks

47 Dodge ½-ton Panel Truck. Big Bu[y]
NAGLE MOTORS, Inc.
DODGE-PLY.
1340 High Street
Open Eves. Phone 2800

Your Steering!
Drive Your Car In For a
VISUALIZER CHECK-UP
Your alignment magnified and projected on a screen so that you may see the corrections necessary for safe economical driving.
O'DELLS'
HIGH & GLASGOW. PH. 3664

Buick trade-inS
49 Chevrolet 4-dr. Sedan
47 Buick 2-door Sedan
47 Plymouth 4-door Sedan
46 Buick 4-Door Sedan
38 Dodge 4-door Sedan
37 Buick 4-door Sedan
OPEN EVENINGS
POTTSTOWN AUTOMOBILE CO.
Buick Sales & Service
1432 HIGH ST. — PHONE 3922

HARVEST CLEARANCE
49 Ford Tudor Sedan
49 Plymouth 2-dr. Sedan
49 Oldsmobile Club Sedan
49 Ford Fordor Sedan
47 Dodge 2-door Sedan
47 Chev. Fleetline Sedan
40 Plymouth Coupe
40 Hudson 4-door Sedan
39 Oldsmobile 4-dr. Sedan
39 Nash 4-door Sedan
39 Chevrolet 2-door Sedan
38 Oldsmobile 4-dr. Sedan
38 Buick 4-door Sedan
37 Dodge 4-door Sedan
37 Chevrolet Town Sedan

37 Diamond T. ¾ stake
39 Int. ½-ton pickup
39 Int. ½-ton panel
42 Int. ½-ton Panel
CATES & BECKER
World's Craziest Traders — Ford — Open Eve's and Sundays
LOT: West High St. Phone 1053
Showrooms: 216 King St. Phone 620

See These
Choice Cars
traded in on New
DeSotos and Plymouths
50 Plymouth Special Deluxe Convertible Club Coupe, 5100 mileage, dark green, black top, white walls, radio and heater. Like new throughout.
49 Chevrolet Deluxe Skyline Club Coupe, dark blue, 22,000 miles, R. & H.
49 Plymouth Special Deluxe 4-door Sedan. Light gray, heater, fog lights, 33,000 miles.
49 Chevrolet Convertible Coupe, 21,000 miles, radio and heater
49 Plymouth Suburban Station Wagon, tan finish, R. & H.
49 Ford Custom Tudor Sedan, overdrive, fully equipped, dark green, exceptionally clean $1485
48 Plymouth Special Deluxe 4-door Sedan, light blue, 16,000 mileage, heater, clean as a pin throughout.
48 Buick Roadmaster 4-door Sedan, black, fully equipped, 18,000 miles.
48 Chrysler Windsor Highlander Convertible, 24,000 miles, maroon with black top. One owner. Guaranteed to give you service.
48 Crosley Station Wagon, 17,000 miles, heater $545
47 Plymouth Convertible Club Coupe, Radio and Heater.
47 DeSoto 9-pass. Suburban Sedan, new rubber, fully equipped, fully guaranteed.
46 Pontiac "8" Club Sedan, radio and heater, 27,000 mileage, can scarcely be told from new inside & out $1295
42 Ford "8" Fordor $495
40 DeSoto Deluxe "6" 4-door
40 Dodge 4-dr. Sedan $395
39 Plymouth 4-door Sedan, motor overhauled $395
39 Chevrolet 4-dr. Sedan .. 395
37 Plymouth 4-dr. Sedan ... 235
37 Plymouth 2-dr. Sedan, black, very clean, R. & H. 345
39 Dodge Club Coupe 295
38 Pontiac "6" 2-dr. Sedan. $150
36 DeSoto 4-door Sedan 145
36 Dodge 4-door Sedan 135

Our 30-Day Used Car Warranty Protects You
Up to 24 months to pay on Our Own Finance Plan
Open Evenings
Krause & Ludwick, Inc.
DeSoto & Plymouth Distributors
30 Years at
Third & Hanover Sts. Phone 664

AUTOMOTIVE

Repairing — Painting 96

Expert Auto Repairs—Any Make. Body & Fender Work—Repainting. KLEIN'S GARAGE, Douglassville. Chrysler and Plymouth Dealer

46 Dodge 4-dr. Sedan, Very clean.
NAGLE MOTORS, Inc.
DODGE-PLY.
1340 High Street
Open Eves. Phone 2800

You'll Like Our Prompt
Motor Service
You'll like the way we save you money on
NEW OR USED CAR BUYS
LISS MOTORS
Authorized Hudson Dealer
Baumstown—Ph. Birdsboro 2-3601

You Can Go
Anywhere
In one of these good Pontiac-Cadillac Trades
49 Buick Super 4-door Sedan, completely equipped, very low mileage, one owner.
49 Buick Special Sedanette, fully equipped, one owner, low mileage.
47 Pontiac 4-door Sedan, fully equipped.
47 Oldsmobile 4-door Sedan, hydromatic, low mileage.
46 Pontiac "6" Streamliner Sedan Coupe, low mileage.
46 Oldsmobile "6" 4-dr. Sedan, hydromatic.
40 Pontiac 4-dr. Sedan.
E-Z Terms — Open Evenings
Pottstown Motors, Inc.
Cadillac - Pontiac Dealer
22 HIGH ST. Ph. 2460

YOU'LL FIND OUT
After driving a Used Car for several months after purchase, the owner finds out how trustworthy the dealer is. The ONLY thing he can trust before he buys is the dealer's reputation for satisfying other customers.
48 Chrysler Club Coupe
48 DeSoto 4-door Sedan
47 Chrysler 8-pass. Sedan
47 Chrysler New Yorker Sedan
47 DeSoto Club Coupe
47 DeSoto 4-door Sedan
47 Plymouth 4-door Sedan
46 Dodge 4-door Sedan
46 Ply. Deluxe 4-dr. Sedan
46 Plymouth 4-door Sedan
42 Buick 4-door Sedan
40 DeSoto 4-door Sedan
36 Chevrolet 2-dr. Sedan
Open Evenings—Lowest Terms
Sidley Motors, Inc.
USED CAR LOT
High St. and Firestone Drive
Phone 2349
Chrysler & Plymouth Showrooms
132 High St. Phone 3700

REAL VALUES USED CARS
1949 Chrysler New Yorker - Highlander conv. coupe, fully equipped, like new.
1949 Oldsmobile conv. coupe, fully equipped.
1947 Plymouth Station Wagon, priced right.
1946 Chrysler Windsor club coupe, R. & H.
1942 DeSoto 4-door sedan, R. & H., like new.
1941 Plymouth club coupe, R. & H., very clean.
1941 Plymouth business coupe R. & H.
1939 Chrysler Club Coupe
1935 Chrysler Airflow, good mechanically
TYSON MOTOR CO.
7th Ave. & Walnut St.
Royersford - Phone 472

Labor Day Specials
49 Ply. S. D. 4-dr., like new
48 Packard Conv., very clean
47 Buick Special Sedanette
Many More—24 months to pay
Open Evenings and Sunday
TONY & GENE'S
West High St. Phone 4140

Drive A Better USED CAR Over Labor Day
30
Cars to Select From
$100 up
Nearly All Makes and Models, 1937 to 1950
Easy Bank Terms
C. C. BICKEL
Kaiser-Frazer—Willys
Route 422—West of Pottstown
OPEN EVENINGS

YOUR LAST CHANCE AT THESE
Low Priced CARS

46 PONTIAC
"8" 4-door Sedan. Dakota gray finish, R. & H., needs one fender repaired — otherwise good condition. Look at this terrific value for today only ....
$995

46 BUICK
Super 4-door Sedan. Dark blue finish, R. & H., slip covers, recent Lincoln trade. Fine motor, good form. Hurry in to see this big value.
$1195

49 MERCURY
4-door Sedan. Sparkling Berwick green finish. Overdrive, R & H., slip covers, low mileage. Like new. Phone 2320 right now for demonstration.
$1725

49 LINCOLN
Cosmopolitan Town Sedan. Rich metallic maroon finish, overdrive, R. & H., white walls, fender shields, fog lights, etc. Low mileage. A steal at this price.
$2175

47 BUICK
4-door Sedan. Brand new dark blue paint job. Car traded from prominent owner on new Lincoln. Priced for immediate action. Don't miss this value!
$1390

Wild Traders
301
West High Street
PHONE 2320

STOP — LOOK — LISTEN
G-R-E-G-O-R-Y-'S
Will Soon Have the 1951 Nash Cars
MUST SELL NOW
Our 1950 Trade-ins. No Offer Refused

NO MONEY DOWN On Many
Low, Easy Monthly Payments

TO SAVE—DON'T DELAY!
48 Nash Ambassador Sedan, one owner, exceptionally nice
48 Chevrolet 4-dr. Sedan. R. & H. Looks and performs like new.
47 Pontiac Club Coupe, low mileage, looks like new. Big saving.

40 Ford 2-dr.	40 Ford Club
39 DeSoto Sdn.	38 Pontiac Sdn.
38 Packard Sdn.	38 Buick Sedan
37 Chry. Sedan	37 Chev. 2-dr.
37 DeSoto Sdn.	37 Ford "60"
36 Ply. Sedan	36 Ply. 2-door
36 Chev. Sedan	36 Pontiac Cpe.

Gregory's — Nash Sales & Service
W. HIGH ST. (Open Evenings) Phone 3718

RECORDS
Popular
Classical
Hillbilly
Polkas
Large Selection
All Speeds
H. RENTZ SMALE
19 N. HANOVER ST.
Pottstown, Pa. Ph. 1088

OBITUARIES

ELLA M. (RODEBAUGH) JEFFERIS, 78, of **PHILADELPHIA**, former Pottstown resident, died yesterday morning at 11 o'clock at the home of her daughter, Mrs. Dorothea E. Rhodes, with whom she lived.

For 12 years near the turn of the century, Mrs. Jefferis and her husband, the late William L. Jefferis, lived in Pottstown. Since then she has lived in Philadelphia.

She was born in Colon, Mich., daughter of the late Samuel and Mena (Brost) Rodebaugh. She was a housewife all her adult life.

Mrs. Jefferis was a member of Westminster Presbyterian church, Philadelphia.

Surviving, in addition to her daughter, is a son, the Rev. Leonard S. Jefferis, Philadelphia, and ten grandchildren.

Funeral services will be held Monday afternoon at 2 o'clock from a funeral home at 404 High street. The Rev. John Dunn, pastor of Mennonite Brethren in Christ church, Philadelphia, will officiate. Interment will be in Pottstown West End cemetery.

Funeral services for **ELSIE Y. (YERGER) JONES**, wife of the late George W. Jones, of **DOUGLASSVILLE**, were held yesterday afternoon at 2 o'clock from a funeral home at 404 High street.

The Rev. Thomas B. Smythe, rector of St. Gabriel's Episcopal church, Douglassville, officiated. Interment was in the adjoining cemetery.

Bearers were Warren, Samuel and Alvin Yerger, Alvin Yerger Jr., Earl Miller and Charles Rohland.

WEISS
214 HIGH ST.

Dress News! Value News!
Exciting New Fashions At Exciting Low Prices!
A Huge Selection of New Fall 1950 Dresses For Shrewd Shoppers
Rayons — Tissue Failles! Satins Taffettas! Cynara Crepes!
Trims — Rayon Velvet! Rayon Satin! Mock Jewels!
Colors — Black! Taupe! Green! Brown! Peacock!
Fashions — Tucking at Top! Tucked Skirts! Deep Turn-Back Collars! Square Necks! Twist Necklines!
$3.95 TO $14.95
A Small Deposit Will Hold Your Garment
WINTER COATS
OUTSTANDING VALUE! SMART STYLING!

★ ZIP-OUT STYLES
★ FITTED, DRESSY MODELS
★ NEW SHORTIE VERSIONS
★ SMART CASUAL COATS
★ BOX COATS
$16.95 to $39.95
BACK TO SCHOOL CLOTHES
At Prices You Can Afford to Pay!

JUNIOR COTTON DRESSES
Beautiful Plaids and Other Styles
$3.00 - $4.00
CORDUROY JACKETS
Fully Lined
All sizes All Colors
$9.95
CORDUROY JACKETS $7.95
CORDUROY SKIRTS $3.95
WOOLEN SWEATERS
$1.95 - $2.95

YOU CAN BE BOSS!

ENROLL TODAY
Secretarial or Accounting Courses. Good clerical positions are available for trained personnel. Approved for veterans.
CLASSES NOW FORMING!
Registration to Sept. 6
POTTSTOWN BUSINESS SCHOOL
22 N. Hanover St. Phone 1121

A GENUINE REGISTERED
Keepsake
DIAMOND RING
The most desired diamond ring . . . a genuine registered Keepsake. This store proudly displays a collection of heirloom quality Keepsake Matched Sets, in a wide range of styles and prices. Identify Keepsake by the name in the ring, and the words "guaranteed registered perfect gem" on the tag.
HEATHER Set 362.50
Engagement Ring 350.00
Also $100 to 2475 and
In platinum $300 to 3450
Look for the name "Keepsake" in the ring, and require the Keepsake Certificate of Guarantee and Registration.
All rings illustrated available in white as well as natural gold. Rings enlarged to show details. Prices include Federal tax
Guaranteed by Good Housekeeping
A.E. WILLAUER
Diamond Merchant and Jeweler
217 HIGH STREET
AUTHORIZED KEEPSAKE DEALER

Like money in your PURSE

Save more than half . . . sew colorful new things for your wardrobe and your home . . . easily, economically. Free-Westinghouse sewing machines are first choice of thousands of women!
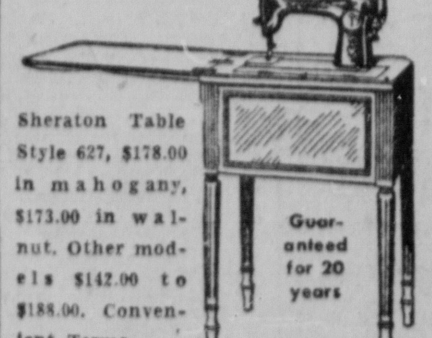
Sheraton Table Style 627, $178.00 in mahogany, $173.00 in walnut. Other models $142.00 to $188.00. Convenient Terms.
Guaranteed for 20 years
AUTHORIZED DEALER FOR Free-Westinghouse
AMERICA'S FINEST SEWING MACHINES
KING AUTO SUPPLY
Beech & Charlotte Sts. Ph. 1767

COMFORTABLY AIR-CONDITIONED
BURTON'S Top-of-the-Class Fashions for High School and College

Embroidered High-Lights by *Dorothy Korby*
The look of a French import . . . in this finely-detailed Blouse. Satin leaves appliqued on the bodice . . . the glint of satin on the sleeves. White, Champagne and Balenciaga.
SIZES 32 - 38
5.95

WESKITS
For You
Campus Sports
In Corduroy or Plaid
Sizes 9-15; 10-16
FROM 3.95
for the outdoor girl . . .
CORDUROY SEPARATES
Single Breasted Jacket Patch Pockets, Belted Action Back
Rust — Green — Beige — Red
Sizes — 10 - 18
8.95 to 14.95
Slim skirt with unpressed pleat detail.
Sizes — 22 - 30
5.95

B—HIGH RIDER
Rib-hugging skirt with unpressed pleats, gray, brown, and green rayon "Pinpoint" . . . also in solid colors — black, brown, green, navy and red. Sizes 10 to 20.
5.95

A—PLAID
Crispy box-pleated in wine with green, brown with green. 10 to 18.
7.95

As seen in SEVENTEEN
Jonathan Logan
Winner of the 1950 FASHION ACADEMY AWARD
FASHION ON A MAJOR SCALE . . . Fine crease-resistant rayon pincheck. Flattering mandarin neckline, staccato jet buttons and full shirred skirt, sizes 9-15 $12.95
JUNIORS by Coronet NEW YORK

39.95
Our Warm Alpaca Lined
Luxurious Mouton Collared
All Wool Fleece
JR. TOPPER
goes Back to School!
Traffic-stopping value in a fine all wool fleece short coat that cuddles you in its warm all wool alpaca lining and dense mouton fur collar and revers. Nipped in at the waist, with an inverted pleat for back fullness, patch pockets . . . it has youthful dash for the Junior whose fashion sense is greater than her clothes allowance! Gold, spice, new green, nude or light navy; sizes 9 to 15.
BURTON'S
FIRST — IN — FASHION
215 HIGH ST. POTTSTOWN, PA.